



PATIENT PRESENTING CLINICAL SIGNS

Charlotte Litalien

History of intermittent grade 1-3/6 systolic murmur and possible mild gallop rhythm. Assessing anesthetic risk for dental cleaning. No other health concerns.

SPECIES

Today hearing only intermittent grade 1/6 systolic murmur and mild gallop rhythm.

Feline

ULTRASONOGRAPHIC EXAMINATION OF THE HEART

BREED

The echocardiogram in this patient demonstrated normal **left atrial** size based on 3 separate LA measurements. The cranial and caudal **mitral** valve leaflets presented normal linear structure and kinetics.. The **left ventricle** presented normal thicknesses with linear contour and was not dilated nor restricted. The **myocardium** presented normal echogenicity without subjective evidence of significant fibrotic or ischemic disease. **Contractility** of the ventricular walls was adequate and in normal range for this patient evidenced by the fractional shortening measurement and subjective evaluation of the different regions and angles of the myocardium. The **left ventricular outflow** tract demonstrated normal laminar flow and subjective structural integrity. The **right atrium** and auricle revealed normal size, structure and content. No evidence of masses was noted or chamber overload. Trivial **tricuspid** insufficiency was noted and measured 1.35 m/sec. The **right ventricle** was of normal size (1/3 diameter of LV), chordae structure, myocardial echogenicity and thickness. **Pulmonic** tract assessment revealed normal valve structure, laminar flow, and diameter (approx.1:1 pa/ao ratio). Comet tail lung pattern was noted in the periphery.

Domestic Longhair

SEX

Spayed Female

AGE

4 years

WEIGHT

9.3 lbs

INTERPRETED BY

Eric Lindquist, DMV DABVP, Cert. IVUSS

IMAGING PERFORMED BY

Jessica Bailes

HOSPITAL NAME

All Creatures Great and Small VC

REFERRING VET

Dr. Litalien

INVOICE

92224

DATE

10/7/21

FELINE CARDIAC PARAMETERS	BODY WEIGHT (kg)	HR (BPM)	IVSd (cm)	LVIDd (cm)	LVWd (cm)	FS (%)	EF (%)
NORMAL PARAMETER	-----	150-240	0.3-0.6	1.0-2.1	0.25-0.6	35-67	80-100
PATIENT		NM	0.48	0.42		56	90
FELINE CARDIAC PARAMETERS	LA/AO (Boon)	LA/AO HEART BASE (Sisson)	LA 2D 4-chamber long axis AS to FW (Sisson) (cm)	LVOT VEL. (m/s)	RVOT VEL. (m/s)	IVRT (m/)	
NORMAL PARAMETER	<1.5	0.88-1.79	0.7-1.7	<1.6	<1.3	40-60	
PATIENT	0.96	1.1	1.34	NM		NM	
Adapted from June Boon, Veterinary Echocardiography, 1998 Sisson D et al. JVIM 1991; 5: 232, Jacobs et al. Am J Vet Res 1985; 46:1705							



PATIENT

Charlotte Litalien

ULTRASONOGRAPHIC FINDINGS

Essentially flow murmur.

Trivial tricuspid insufficiency, not clinically significant.

Comet tail lung pattern.

SPECIES

Feline

BREED

Domestic Longhair

INTERPRETATION OF THE FINDINGS & FURTHER RECOMMENDATIONS

There was no evidence of primary cardiac disease. Any respiratory signs this patient may have is not cardiogenic in nature.

SEX

Spayed Female

AGE

4 years

WEIGHT

9.3 lbs

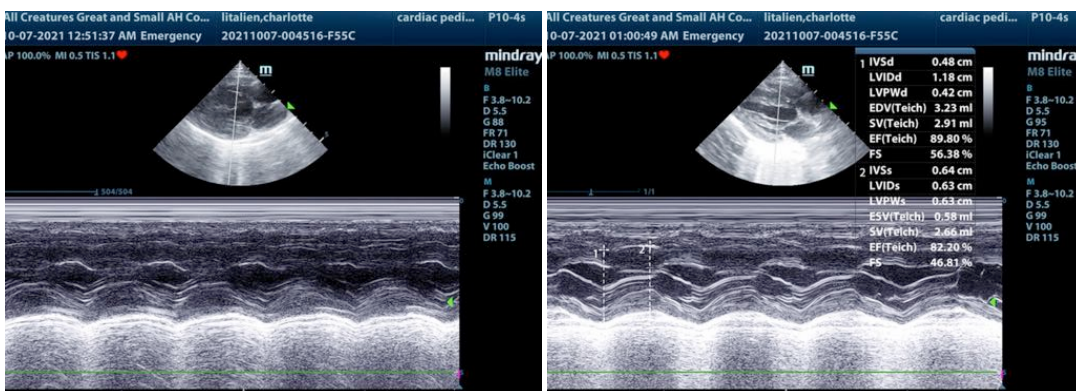

INTERPRETED BY

Eric Lindquist, DMV
DABVP, Cert. IVUS

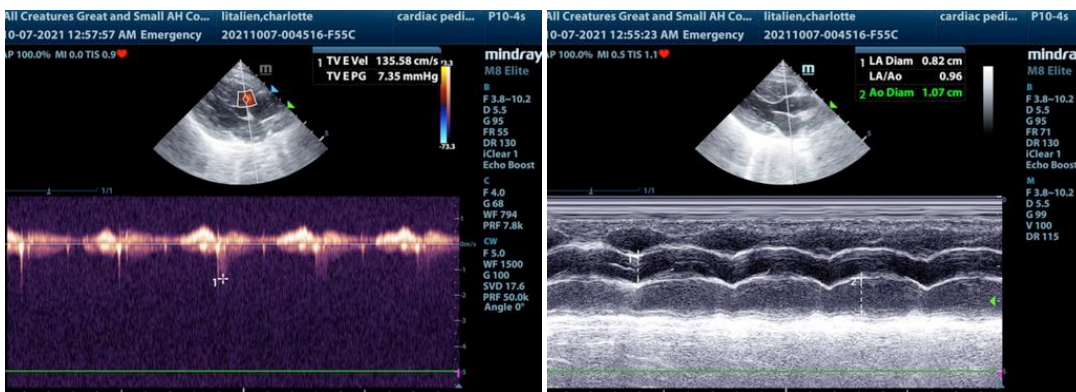

IMAGING PERFORMED BY

Jessica Bailes

HOSPITAL NAME

All Creatures Great and Small VC

REFERRING VET

Dr. Litalien

INVOICE

92224

DATE

10/7/21

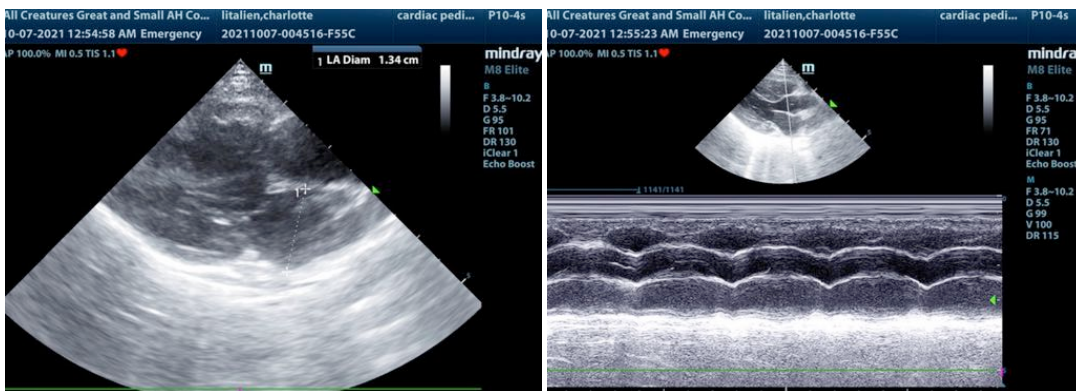



PATIENT

Charlotte Litalien

SPECIES

Feline

BREED

Domestic Longhair

SEX

Spayed Female

AGE

4 years

WEIGHT

9.3 lbs

INTERPRETED BY

Eric Lindquist, DMV
DABVP, Cert. IVUSS

IMAGING PERFORMED BY

Jessica Bailes

HOSPITAL NAME

All Creatures Great and Small VC

REFERRING VET

Dr. Litalien

INVOICE

92224

DATE

10/7/21

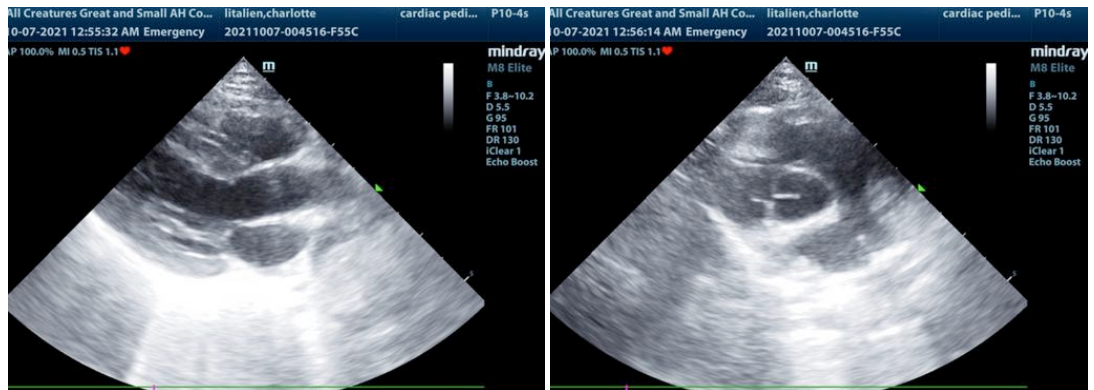

The information and recommendations provided are based on the images presented by the referring veterinarian. No evaluation can be communicated regarding pathology that was not visible in the image/video clips provided.

Thank you for this referral. If the clinical or image interpretation does not parallel your findings or if I can be of any further assistance please contact me.

Eric Lindquist, DMV, DABVP, Cert. IVUSS, CEO of SonoPath.com
info@SonoPath.com