



PATIENT

Lilly Dulsky

PRESENTING CLINICAL SIGNS

lethargic, not eating last 36 hours, vomiting up water, suspicious of FB
Abnormal PE/Chem/CBC/UA Results: BW pending

SPECIES

Canine

Radiographs revealed excessive upper gastrointestinal gas, unremarkable otherwise.

BREED

Labrador Retriever

ULTRASONOGRAPHIC EXAMINATION OF THE ABDOMEN

Urinary System

The **urinary bladder**, trigone, and pelvic urethra presented normal thicknesses and normal tone. The ureters were not visible which is normal. No uroliths or sediment were visualized and anechoic urine was present. No evidence of inflammatory or neoplastic changes were noted. Ureteral papillae were normal.

SEX

Spayed Female

The **kidneys** revealed normal size and structure, corticomedullary definition and ratio for this age. The cortices presented largely uniform texture with normal echogenic relationship to liver and spleen. Medullary structure differed distinctly from the cortex and no evidence of pelvic dilation was present. The capsules were acceptably uniform without significant irregularities. The left kidney measured 6.84 cm. The right kidney measured 6.8 cm.

AGE

22 Months

Adrenal Glands

WEIGHT

57 Pounds

Both **adrenal glands** were visualized and recognized as having normal shape, size, position and echogenicity for this breed. The phrenic vasculature, glandular echogenicity and detail were unremarkable. Capsule, cortex, and medullary definition were normal for this age patient. The left adrenal gland measured 0.5 cm in width. The right adrenal gland measured 0.5 cm in width.

INTERPRETED BY

Eric Lindquist, DMV
DABVP, Cert. IVUSS

Spleen

The **spleen** presented a smooth homogeneous parenchyma hyperechoic to liver and renal cortical parenchyma. The capsule was smooth without noticeable expansion or deviation from within the spleen or adjacent pathology. The splenic vasculature demonstrated normal volume without signs of congestion or thrombosis. No sonographic evidence of acute or chronic inflammatory, neoplastic, or infarctual changes were noted.

IMAGING PERFORMED BY

Adrienne Ligenza

Liver

HOSPITAL NAME

Rush Vet Center

The **liver** images submitted revealed subjectively normal liver size, contour, and structure. Parenchymal echogenicity was naturally coarse and hypoechoic to the spleen. Vascular and biliary tracts were of normal volume with no evidence of congestion. The gallbladder presented acceptably thin walls with primarily anechoic content. The cystic and common bile ducts were normal. No pathological hepatic lymphadenopathy was evident. No overt structural evidence of inflammatory, infiltrative or regenerative pathology was evident.

REFERRING VET

Dr. Lori Milot

Gastrointestinal

INVOICE

26082

The upper **gastrointestinal tract** in this patient revealed minor, edematous wall. There was no evidence of foreign bodies. Minor areas of fluctuant fluid accumulation were noted within the lumen with hyperperistalsis. This pattern continued to the ileocecal valve. The colon revealed a fluid filled lumen. This presentation is most consistent with gastrointestinal irritation/inflammation without obstruction. No evidence of foreign body. Reactive mesenteric lymph nodes noted, example measured 2.0 cm x 1.0 cm. The stomach was empty.

DATE

10/6/21



PATIENT

Pancreas

Lilly Dulsky

The base and limbs of the **pancreas** were observed to be largely isoechoic to surrounding omental fat. Pancreatic duct and capsular contour were acceptably normal and parenchyma respected normal curvilinear patterns. No overt evidence of active inflammatory or neoplastic disease was noted.

SPECIES

Canine

ULTRASONOGRAPHIC FINDINGS

- Colonic fluid – enteritis/colitis pattern

BREED

INTERPRETATION OF THE FINDINGS & FURTHER RECOMMENDATIONS

Labrador Retriever

No evidence of foreign body. Plasma expanders, treatment for enterotoxins indicated.

SEX

Spayed Female

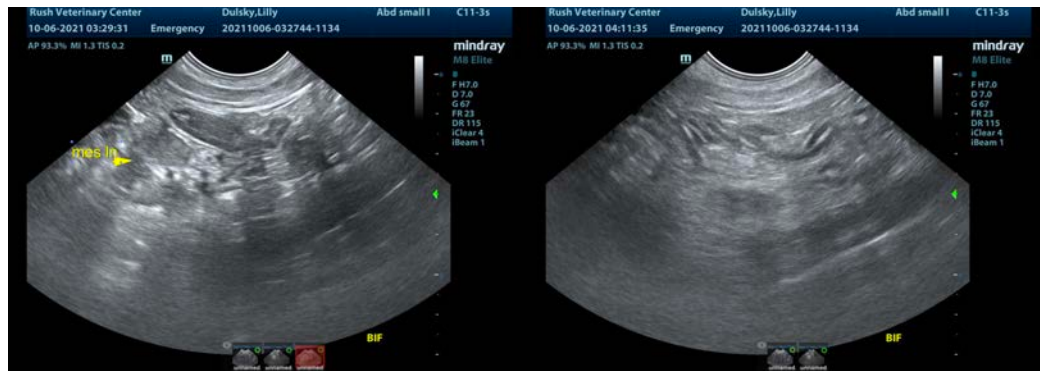

AGE

22 Months

WEIGHT

57 Pounds

INTERPRETED BY

Eric Lindquist, DMV
DABVP, Cert. IVUSS

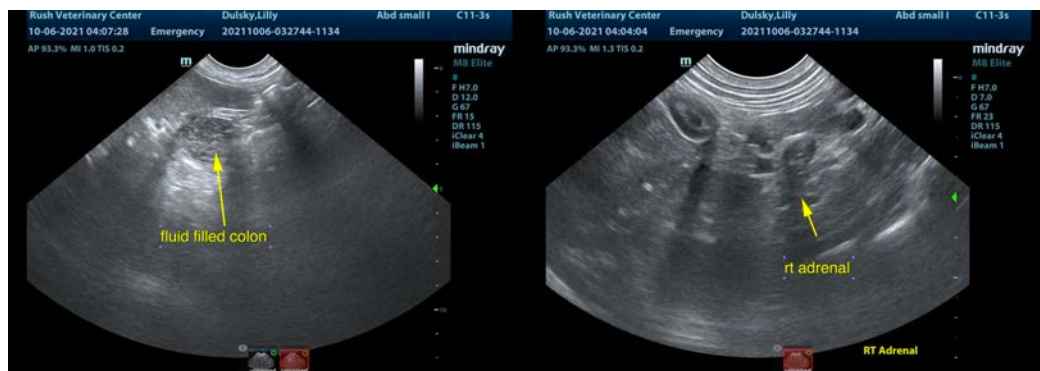

IMAGING PERFORMED BY

Adrienne Ligenza

HOSPITAL NAME

Rush Vet Center

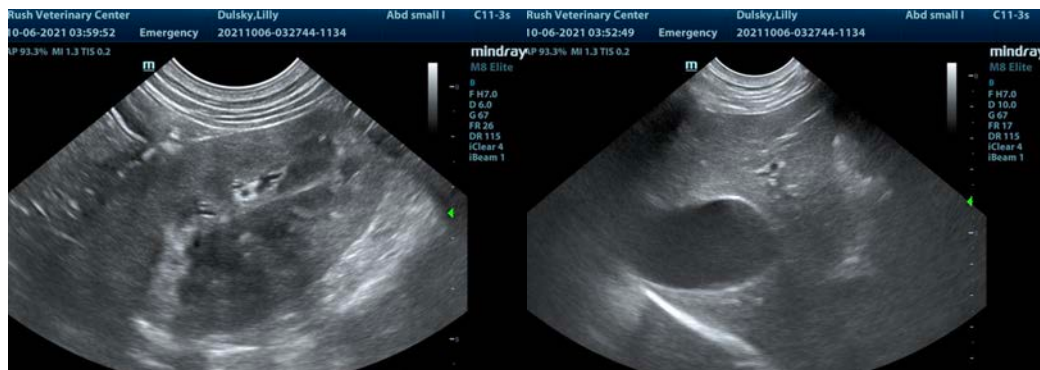

REFERRING VET

Dr. Lori Milot

INVOICE

26082

DATE

10/6/21



PATIENT

Lilly Dulsky

SPECIES

Canine

BREED

Labrador Retriever

SEX

Spayed Female

AGE

22 Months

WEIGHT

57 Pounds

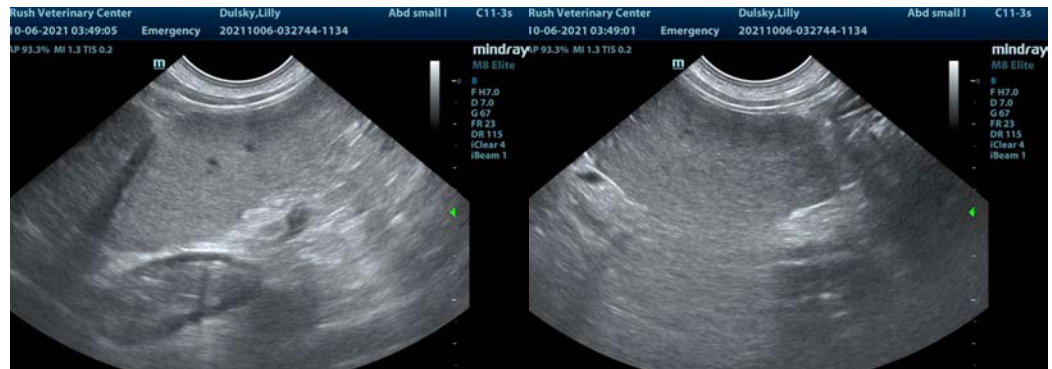

INTERPRETED BY

Eric Lindquist, DMV
DABVP, Cert. IVUSS

IMAGING PERFORMED BY

Adrienne Ligenza

HOSPITAL NAME

Rush Vet Center

REFERRING VET

Dr. Lori Milot

INVOICE

26082

DATE

10/6/21

The information and recommendations provided are based on the images presented by the referring veterinarian. No evaluation can be communicated regarding pathology that was not visible in the image/video clips provided.

Thank you for this referral. If the clinical or image interpretation does not parallel your findings or if I can be of any further assistance please contact me.

Eric Lindquist, DMV, DABVP, Cert. IVUSS, CEO of SonoPath.com
info@SonoPath.com