

DATE
10/5/21

PRESENTING CLINICAL SIGNS

New mass on left thigh - owner requested US of mass prior to surgery to remove.
Lab Results: cytology performed on 9/27/21 is consistent with a lipoma
Date of Previous IntraPet Ultrasound: 06/08/2021
Sedation: Sedation not required.
Stat Report: Stat report not requested.

PATIENT

Popeye Littlefair

SPECIES

Canine

BREED

Beagle

SEX

Neutered male

AGE

2015

WEIGHT

17 kg

INTERPRETED BY

Eric Lindquist, DMV
DABVP, Cert. IVUSS

HOSPITAL NAME

Banfield White Marsh

REFERRING VET

Dr. Racz

INVOICE

92184

ULTRASONOGRAPHIC EXAMINATION

The left lateral thigh revealed a 1.9 x 0.59 cm hypoechoic lesion. The lesion is largely avascular and subcutaneous, but attached to the muscle layer. This appears resectable. However, a portion of the muscle belly would be removed. This appears to be adhered to the muscle capsule and possibly invaded into the muscle belly itself.

ULTRASONOGRAPHIC FINDINGS

Subcutaneous mass attached to the muscle belly.

INTERPRETATION OF THE FINDINGS & FURTHER RECOMMENDATIONS

Margins of approximately 2.5-3.0 cm wide x 1.0 cm deep is recommended. The tissue appears to be more hypoechoic than typical lipoma. Round cell neoplasia or other sarcoma may be playing a role. Granulomatous disease is possible, yet less likely. There is no significant inflammatory component noted. Organized lipoma is possible.

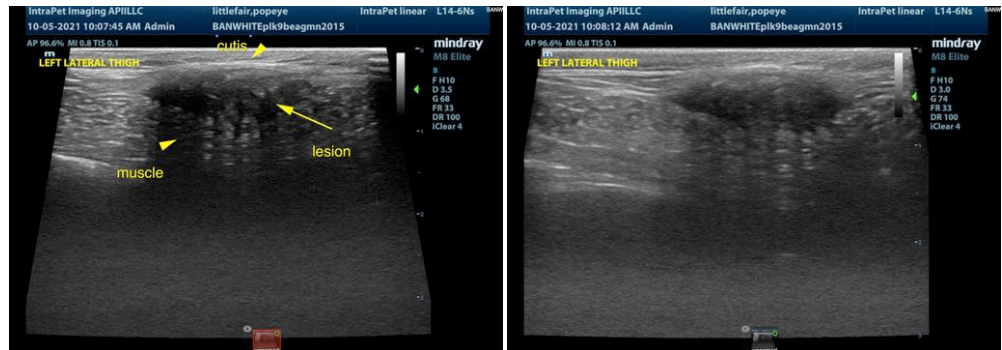
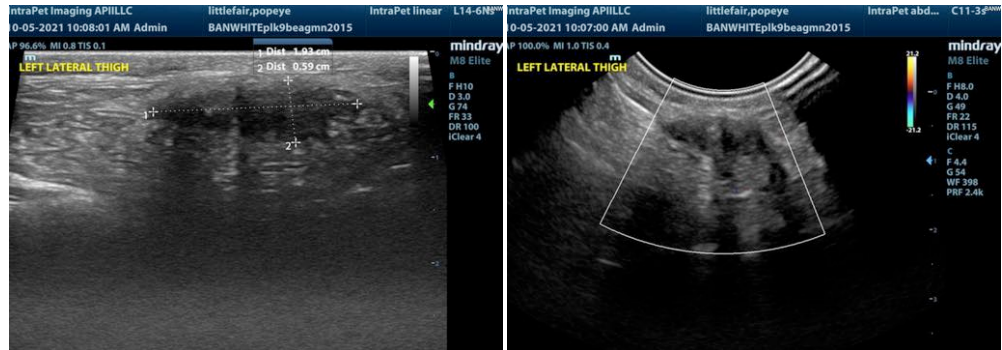

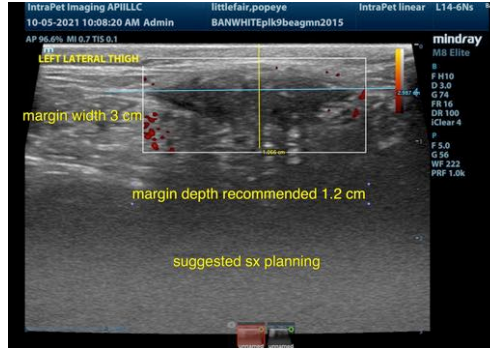

The information and recommendations provided are based on the images presented by the referring veterinarian. No evaluation can be communicated regarding pathology that was not visible in the image/video clips provided.

Thank you for this referral. If the clinical or image interpretation does not parallel your findings or if I can be of any further assistance please contact me.

Eric Lindquist, DMV, DABVP, Cert. IVUSS, CEO of SonoPath.com
Eric.Lindquist@SonoPath.com