



PATIENT

Grey Girl Walsh

SPECIES

Feline

BREED

Domestic Shorthair

SEX

Spayed Female

AGE

15 years

WEIGHT

9.9 lbs

INTERPRETED BY

Eric Lindquist, DMV
DABVP, Cert. IVUSS

IMAGING PERFORMED BY

Dr. Ebersole

HOSPITAL NAME

Scanvet

REFERRING VET

Dr. Walsh

INVOICE

92193

DATE

10/5/21

PRESENTING CLINICAL SIGNS

History: Diabetic and hyperthyroid, previously well controlled. CT and biopsy done in August for unilateral nasal mass. Biopsy showed LP rhinitis with bony lysis of turbinates. Started on Pred-L, which improved breathing, but now patient is losing weight and had bout of not eating and ADR. Doing better now; on Mirtazapine, Cerenia, Azithromycin and got Convenia 9/29/21. Spec PLI 12.1 H (prev. normal), WBC 20k. BG 337, Fructosamine 437 H.

ULTRASONOGRAPHIC EXAMINATION OF THE ABDOMEN

Urinary System

The **urinary bladder**, trigone, and pelvic urethra presented normal thicknesses and normal tone. The ureters were not visible which is normal. No uroliths or sediment were visualized and anechoic urine was present. No evidence of inflammatory or neoplastic changes was noted. Ureteral papillae were normal.

The iliac trifurcation was unremarkable.

The **kidneys** revealed largely normal size and structure, corticomedullary definition and ratio (cortex 1/3 of medulla) were essentially maintained with some age-related loss of curvilinear patterns regarding the capsule and C/M junction. The cortices presented largely uniform texture with some increased echogenicity expected for this age patient. Medullary structure differed distinctly from that of the cortex. The left kidney measured 4.25 cm. Pyelectasia was noted in the right kidney. The right kidney measured 3.86 cm.

Adrenal Glands

The right **adrenal gland** was uniform and measured 0.62 cm. The left adrenal gland was similar to the prior sonogram and measured 0.68 cm with focal mineralization.

Spleen

The **spleen** was at the upper limits of normal and measured 0.8 cm with slight, undulating contour.

Liver

The **liver** revealed minor, coarse architecture. The gallbladder and common bile duct were unremarkable.

Gastrointestinal

Examination of the **gastrointestinal tract** revealed a stomach and intestine free of stasis, of normal wall thickness, acceptable curvilinear mural detail, and peristaltic activity. Small and large intestine demonstrated normal luminal chyme and stool consistency respectively. No obstructive or overt infiltrative disease was noted. No associated abnormal lymphatic activity was noted.



PATIENT	Pancreas
Grey Girl Walsh	The pancreas was prominent with hypoechoic parenchyma.
SPECIES	ULTRASONOGRAPHIC FINDINGS
Feline	Stable adrenal glands.
BREED	Age related renal changes with slight pyelectasia.
Domestic Shorthair	Persistently prominent pancreas, yet the changes are relatively minor.
SEX	INTERPRETATION OF THE FINDINGS & FURTHER RECOMMENDATIONS
Spayed Female	There is no evidence of significant disease. Low-grade pancreatic inflammation is likely responsible for the clinical history. The PLI may be owing to factual cross reactivity with the GI tract or low-grade periodic inflammation may be playing a role in this patient. There is no evidence of significant disease. The Prednisolone may be suppressing a more significant presentation.
AGE	
15 years	
WEIGHT	
9.9 lbs	
INTERPRETED BY	
Eric Lindquist, DMV DABVP, Cert. IVUSS	
IMAGING PERFORMED BY	
Dr. Ebersole	
HOSPITAL NAME	
Scanvet	
REFERRING VET	
Dr. Walsh	
INVOICE	
92193	
DATE	
10/5/21	

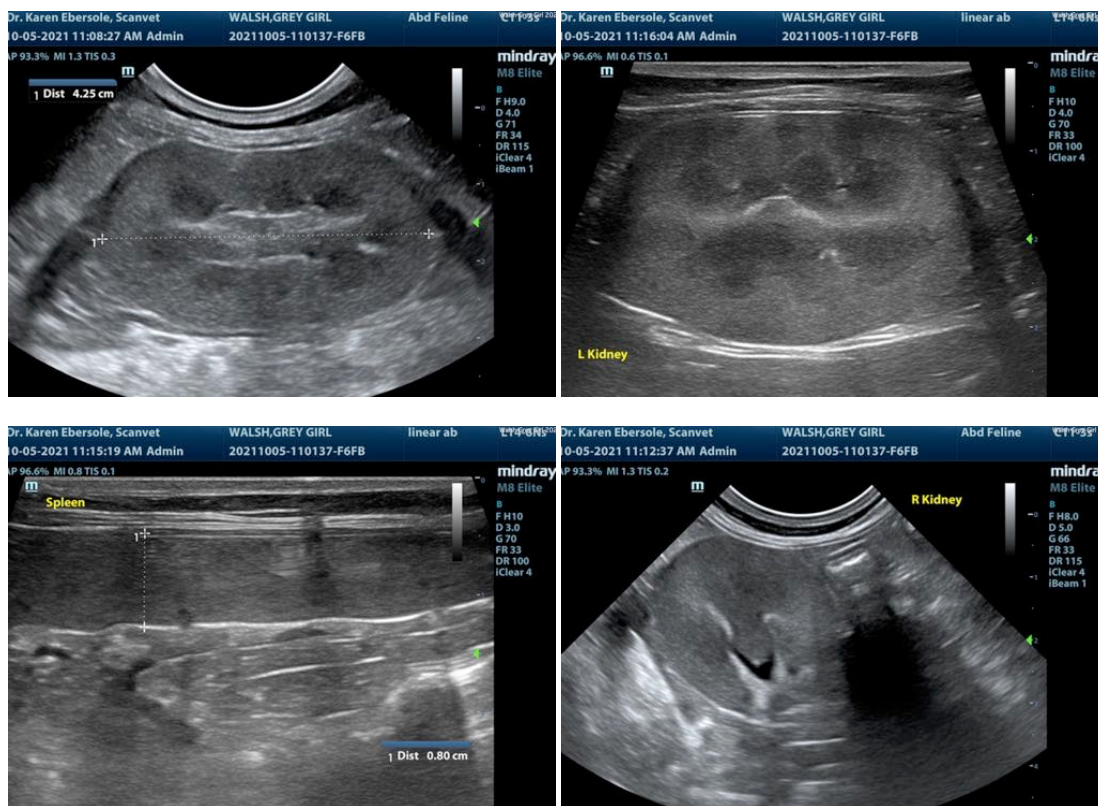



PATIENT

Grey Girl Walsh

SPECIES

Feline

BREED

Domestic Shorthair

SEX

Spayed Female

AGE

15 years

WEIGHT

9.9 lbs

INTERPRETED BY

Eric Lindquist, DMV
DABVP, Cert. IVUSS

IMAGING PERFORMED BY

Dr. Ebersole

HOSPITAL NAME

Scanvet

REFERRING VET

Dr. Walsh

INVOICE

92193

DATE

10/5/21

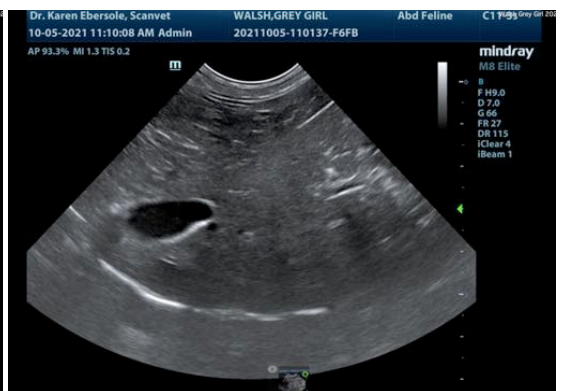
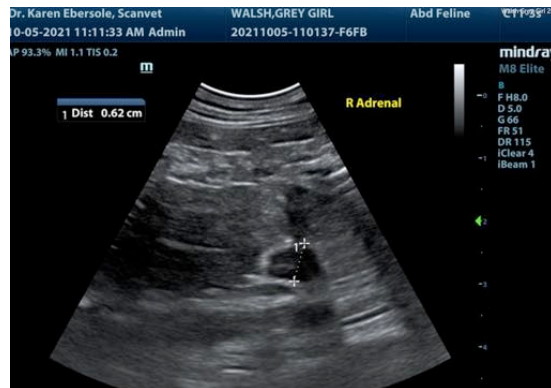

The information and recommendations provided are based on the images presented by the referring veterinarian. No evaluation can be communicated regarding pathology that was not visible in the image/video clips provided.

Thank you for this referral. If the clinical or image interpretation does not parallel your findings or if I can be of any further assistance please contact me.

Eric Lindquist, DMV, DABVP, Cert. IVUSS, CEO of SonoPath.com
info@SonoPath.com