



PATIENT

Bastet Cherry

SPECIES

Feline

BREED

DSH

SEX

Spayed Female

AGE

18 Years

WEIGHT

9 Pounds

INTERPRETED BY

Eric Lindquist, DMV
DABVP, Cert. IVUSS

IMAGING PERFORMED BY

Diane McFadden

HOSPITAL NAME

Tranquility VC

REFERRING VET

Dr. Christensen

INVOICE

13551

DATE

10/5/21

PRESENTING CLINICAL SIGNS

History: recheck bladder mass; hematuria; on piroxicam 1 mg q 4 hours, amlodipine 0.625 mg q 12 hours, atenolol 12.5 mg q 12 hours

Abnormal PE/Chem/CBC/UA Results: USPG 1.053

ULTRASONOGRAPHIC EXAMINATION OF THE ABDOMEN

Urinary System

The **urinary bladder** revealed persistent polypoid changes at the ventral caudal bladder wall adjacent to the cystourethral junction, measuring approximately 0.46 cm. The pelvic urethra was imaged 2.0 cm beyond the cystourethral junction.

The **kidneys** revealed largely normal size and structure, corticomedullary definition and ratio (cortex 1/3 of medulla) were essentially maintained with some mild age-related loss of curvilinear patterns regarding the capsule and C/M junction. The cortices presented largely uniform texture with some increased echogenicity expected for his age patient. Medullary structure differed distinctly from that of the cortex and no evidence of pelvic dilation was present. The right kidney measured 3.51 cm. The left kidney measured 3.42 cm.

Adrenal Glands

Both **adrenal glands** were visualized and recognized as having normal shape, size, position and echogenicity for this breed. The phrenic vasculature, glandular echogenicity and detail were unremarkable. Capsule, cortex, and medullary definition were normal for this age patient. The left adrenal gland measured 0.33 cm. The right adrenal gland measured 0.45 cm.

Spleen

The **spleen** presented a smooth homogeneous parenchyma hyperechoic to liver and renal cortical parenchyma. The capsule was smooth without noticeable expansion or deviation from within the spleen or adjacent pathology. The splenic vasculature demonstrated normal volume without signs of congestion or thrombosis. No sonographic evidence of acute or chronic inflammatory, neoplastic, or infarctual changes were noted.

Liver

The right **liver** revealed persistent cystadenoma, measuring approximately 2.0 cm. The remainder of the liver was uniform and revealed no evident pathology.

Gastrointestinal

The **gastrointestinal tract** revealed minor variable thickening and echogenic submucosal changes most consistent with low grade end result of chronic GI disease such as IBD and may be related to malabsorption of nutrients if any weight loss is present. No obvious neoplastic patterns were noted and luminal content as unremarkable.

Pancreas



PATIENT

Bastet Cherry

The base and limbs of the **pancreas** were observed to be largely isoechoic to surrounding omental fat. Pancreatic duct and capsular contour were acceptably normal and parenchyma respected normal curvilinear patterns. No overt evidence of active inflammatory or neoplastic disease was noted.

SPECIES

Feline

ULTRASONOGRAPHIC FINDINGS

- Bladder polyp at the caudal ventral wall adjacent to the cystourethral junction
- Cystadenoma right liver
- Stable geriatric abdomen otherwise

BREED

DSH

INTERPRETATION OF THE FINDINGS & FURTHER RECOMMENDATIONS

The bladder polyp may be resectable, however, closure at the cystourethral junction may be somewhat of a challenge.

SEX

Spayed Female

AGE

18 Years

WEIGHT

9 Pounds

INTERPRETED BY

Eric Lindquist, DMV
DABVP, Cert. IVUSS

IMAGING PERFORMED BY

Diane McFadden

HOSPITAL NAME

Tranquility VC

REFERRING VET

Dr. Christensen

INVOICE

13551

DATE

10/5/21

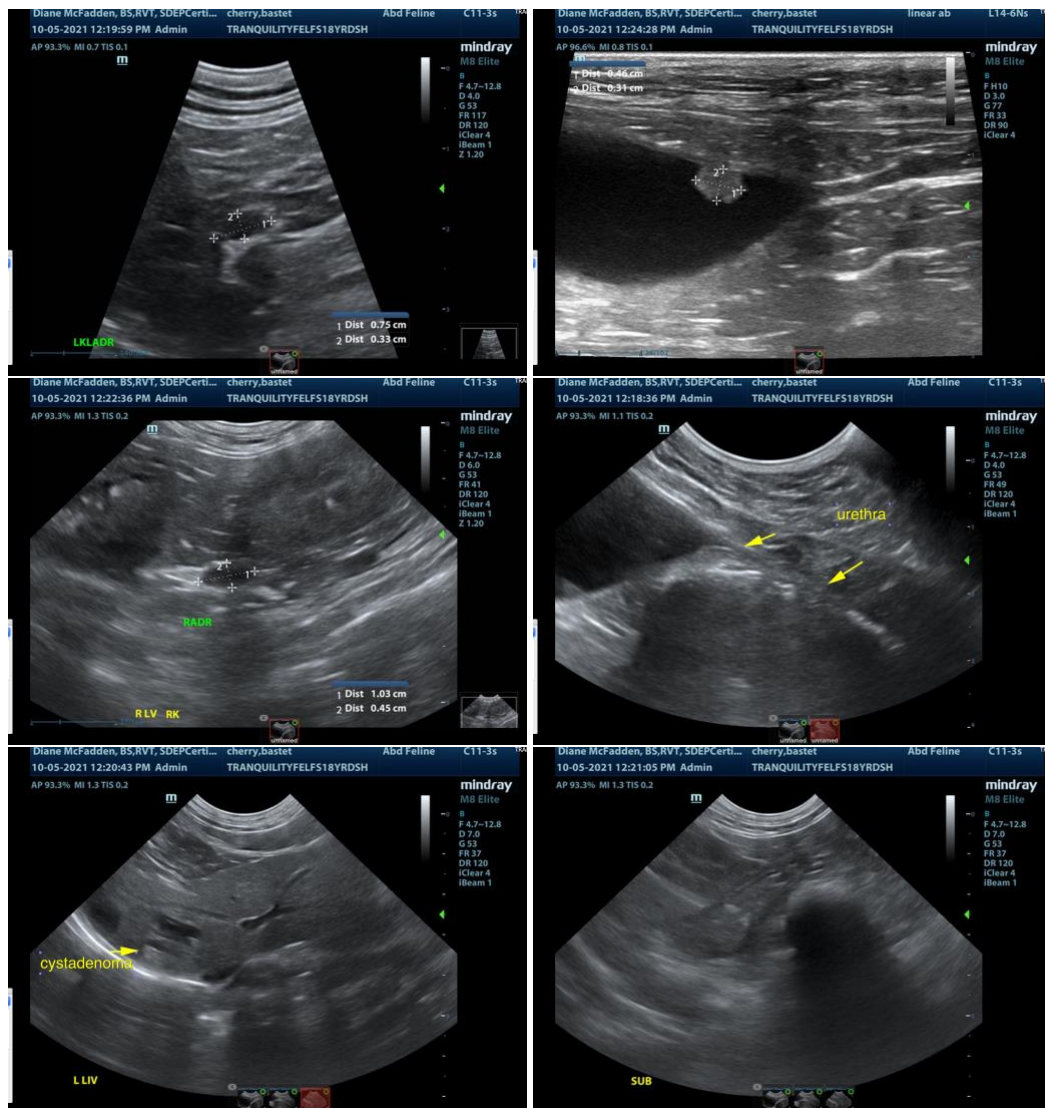



PATIENT

Bastet Cherry

SPECIES

Feline

BREED

DSH

SEX

Spayed Female

AGE

18 Years

WEIGHT

9 Pounds

INTERPRETED BY

Eric Lindquist, DMV
DABVP, Cert. IVUSS

IMAGING PERFORMED BY

Diane McFadden

HOSPITAL NAME

Tranquility VC

REFERRING VET

Dr. Christensen

INVOICE

13551

DATE

10/5/21

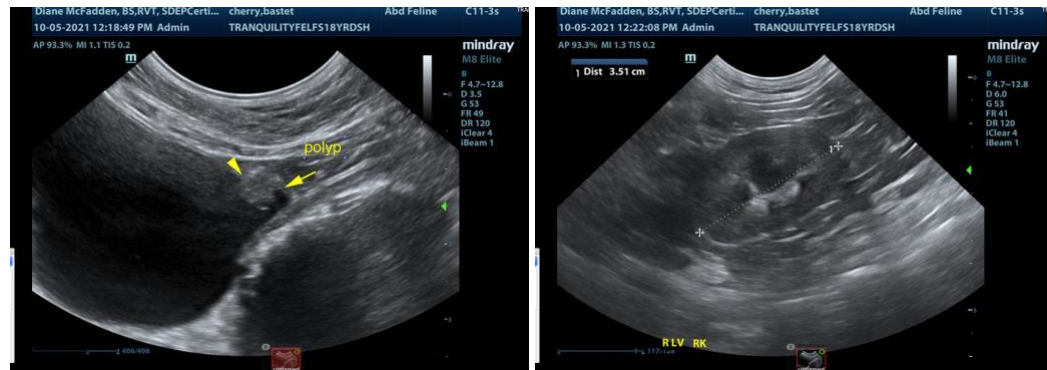

The information and recommendations provided are based on the images presented by the referring veterinarian. No evaluation can be communicated regarding pathology that was not visible in the image/video clips provided.

Thank you for this referral. If the clinical or image interpretation does not parallel your findings or if I can be of any further assistance please contact me.

Eric Lindquist, DMV, DABVP, Cert. IVUSS, CEO of SonoPath.com
info@SonoPath.com