



PATIENT

Zoey Hutson

PRESENTING CLINICAL SIGNS

History: Decreased appetite, intermittent vomiting, weight loss
Chemistry and T4 wnl; CBC - mild neutrophilia and leukocytosis

SPECIES

Feline

ULTRASONOGRAPHIC EXAMINATION OF THE ABDOMEN

BREED

DSH

Urinary System

The **urinary bladder**, trigone, and pelvic urethra presented normal thicknesses and normal tone. The ureters were not visible which is normal. No uroliths or sediment were visualized and anechoic urine was present. No evidence of inflammatory or neoplastic changes were noted. Ureteral papillae were normal.

SEX

Neutered Male

The **kidneys** revealed normal size and structure, corticomedullary definition and ratio for this age. The cortices presented largely uniform texture with normal echogenic relationship to liver and spleen. Medullary structure differed distinctly from the cortex and no evidence of pelvic dilation was present. The capsules were acceptably uniform without significant irregularities. The left kidney measured 3.5 cm. The right kidney measured 4.0 cm.

AGE

11 Years

WEIGHT

13.8 Pounds

Adrenal Glands

Both **adrenal glands** were visualized and recognized as having normal shape, size, position and echogenicity for this breed. The phrenic vasculature, glandular echogenicity and detail were unremarkable. Capsule, cortex, and medullary definition were normal for this age patient.

INTERPRETED BY

Eric Lindquist, DMV
DABVP, Cert. IVUSS

Spleen

The **spleen** presented a smooth homogeneous parenchyma hyperechoic to liver and renal cortical parenchyma. The capsule was smooth without noticeable expansion or deviation from within the spleen or adjacent pathology. The splenic vasculature demonstrated normal volume without signs of congestion or thrombosis. No sonographic evidence of acute or chronic inflammatory, neoplastic, or infarctual changes were noted.

IMAGING PERFORMED BY

Amanda Favis

HOSPITAL NAME

Ruidoso AC

Liver

The **liver** images submitted revealed subjectively normal liver size, contour, and structure. Parenchymal echogenicity was naturally coarse and hypoechoic to the spleen. Vascular and biliary tracts were of normal volume with no evidence of congestion. The gallbladder presented acceptably thin walls with primarily anechoic content. The cystic and common bile ducts were normal. No pathological hepatic lymphadenopathy was evident. No overt structural evidence of inflammatory, infiltrative or regenerative pathology was evident.

REFERRING VET

Amanda Favis

INVOICE

DATE

10/4/21



PATIENT

Gastrointestinal

Zoey Hutson

The **stomach** presented a concentric mass with wall thickness up to 2.0 cm. This is not resectable and involves a concentric portion of the intestine entering into the pyloric outflow. Some luminal stasis was noted. Regional inflammation was noted around the serosal aspect of the stomach.

SPECIES

Feline

Pancreas

BREED

DSH

Inflammation extended into the pancreas, which is mildly heterogenous.

SEX

Neutered Male

- Gastric mass, strongly consistent with lymphoma.
- Regional inflammation.
- Otherwise, unremarkable abdomen.

AGE

11 Years

INTERPRETATION OF THE FINDINGS & FURTHER RECOMMENDATIONS

Chest radiographs are recommended to assess for metastatic disease along with ultrasound-guided FNA of the gastric wall is indicated.

WEIGHT

13.8 Pounds

INTERPRETED BY

Eric Lindquist, DMV
DABVP, Cert. IVUSS

IMAGING PERFORMED BY

Amanda Favis

HOSPITAL NAME

Ruidoso AC

REFERRING VET

Amanda Favis

INVOICE

DATE

10/4/21

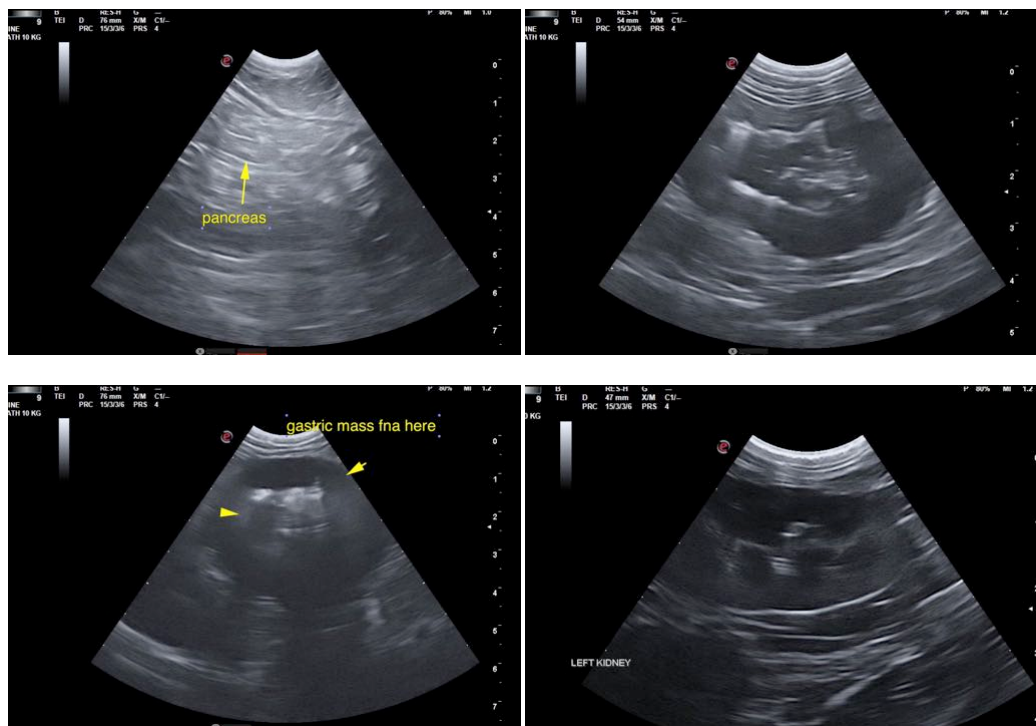

The information and recommendations provided are based on the images presented by the referring veterinarian. No evaluation can be communicated regarding pathology that was not visible in the image/video clips provided.



PATIENT

Thank you for this referral. If the clinical or image interpretation does not parallel your findings or if I can be of any further assistance please contact me.

Zooley Hutson

SPECIES

Eric Lindquist, DMV, DABVP, Cert. IVUSS, CEO of SonoPath.com
info@SonoPath.com

Feline

BREED

DSH

SEX

Neutered Male

AGE

11 Years

WEIGHT

13.8 Pounds

INTERPRETED BY

Eric Lindquist, DMV
DABVP, Cert. IVUSS

**IMAGING
PERFORMED BY**

Amanda Favis

HOSPITAL NAME

Ruidoso AC

REFERRING VET

Amanda Favis

INVOICE

DATE

10/4/21