



PATIENT

Roux Fecht

SPECIES

Feline

BREED

Siamese X

SEX

Intact Female

AGE

7 Months

WEIGHT

3 kg

INTERPRETED BY

Eric Lindquist, DMV
DABVP, Cert. IVUSS

IMAGING PERFORMED BY

Dr. Belan

HOSPITAL NAME

McKnight 24-Hour AH

REFERRING VET

Dr. Gruffydd

INVOICE

14116

DATE

10/31/21

PRESENTING CLINICAL SIGNS

History: Vomiting acutely last 24 hrs. owner indicated ate part of a foam matt. Foam was soft granular consistency. Blood work non diagnostic. Attending concerned about FB and possible obstruction. No deworming history given.

Abnormal PE/Chem/CBC/UA Results: non diagnostic hyponatremia and dehydration.

ULTRASONOGRAPHIC EXAMINATION OF THE ABDOMEN

Urinary System

The **urinary bladder**, trigone, and pelvic urethra presented normal thicknesses and normal tone. The ureters were not visible which is normal. No uroliths or sediment were visualized, and anechoic urine was present. No evidence of inflammatory or neoplastic changes were noted. Ureteral papillae were normal.

The **kidneys** revealed normal size and structure, corticomedullary definition and ratio for this age. The cortices presented largely uniform texture with normal echogenic relationship to liver and spleen. Medullary structure differed distinctly from the cortex and no evidence of pelvic dilation was present. The capsules were acceptably uniform without significant irregularities. The right kidney measured 3.56 cm. The left kidney measured 3.41 cm.

Adrenal Glands

Both **adrenal glands** were visualized and recognized as having normal shape, size, position and echogenicity for this breed. The phrenic vasculature, glandular echogenicity and detail were unremarkable. Capsule, cortex, and medullary definition were normal for this age patient. The left adrenal gland measured 0.28 cm. The right adrenal gland measured 0.25 cm.

Spleen

The **spleen** presented a smooth homogeneous parenchyma hyperechoic to liver and renal cortical parenchyma. The capsule was smooth without noticeable expansion or deviation from within the spleen or adjacent pathology. The splenic vasculature demonstrated normal volume without signs of congestion or thrombosis. No sonographic evidence of acute or chronic inflammatory, neoplastic, or infarctual changes were noted.

Liver

The **liver** images submitted revealed subjectively normal liver size, contour, and structure. Parenchymal echogenicity was naturally coarse and hypoechoic to the spleen. Vascular and biliary tracts were of normal volume with no evidence of congestion. The gallbladder presented acceptably thin walls with primarily anechoic content. The cystic and common bile ducts were normal. No pathological hepatic lymphadenopathy was evident. No overt structural evidence of inflammatory, infiltrative or regenerative pathology was evident.

Gastrointestinal

The upper **gastrointestinal tract** in this patient revealed minor, edematous wall. There was no evidence of foreign bodies. Minor areas of fluctuant fluid accumulation were noted within the lumen with hyperperistalsis. This pattern continued to the ileocecal valve. The colon revealed a fluid filled



PATIENT

Roux Fecht

lumen. This presentation is most consistent with gastrointestinal irritation/inflammation without obstruction. The cecum was fluid filled.

SPECIES

Feline

Pancreas

The **pancreas** was prominent and hypoechoic with undulating contour and enhanced surrounding mesentery, possible pancreatitis.

BREED

Siamese X

ULTRASONOGRAPHIC FINDINGS

- Gastroenteritis
- Likely pancreatitis

SEX

Intact Female

INTERPRETATION OF THE FINDINGS & FURTHER RECOMMENDATIONS

Supportive care should prove effective. No evidence of foreign body.

AGE

7 Months

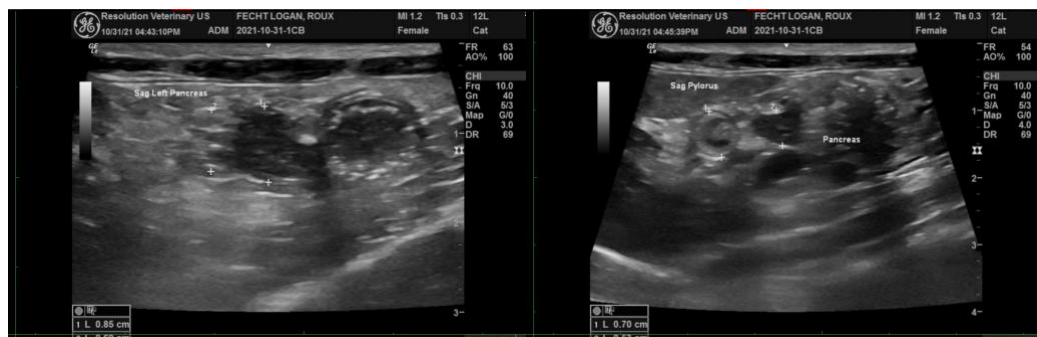

WEIGHT

3 kg

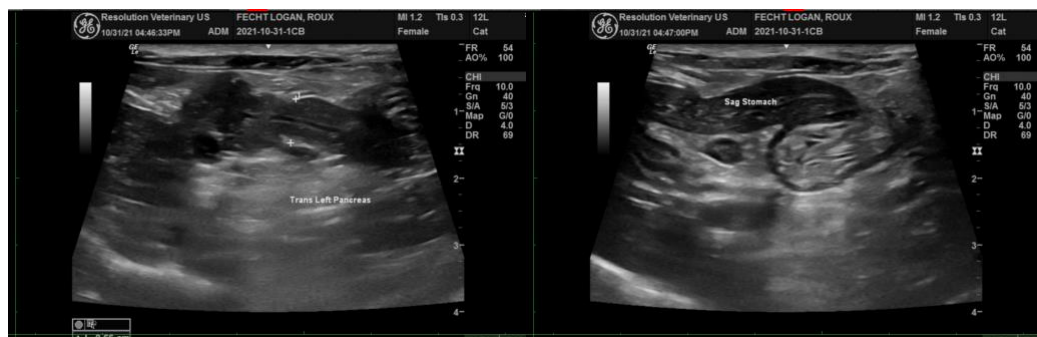

INTERPRETED BY

Eric Lindquist, DMV
DABVP, Cert. IVUSS

IMAGING PERFORMED BY

Dr. Belan

HOSPITAL NAME

McKnight 24-Hour AH



REFERRING VET

Dr. Gruffydd

INVOICE

14116

DATE

10/31/21



PATIENT

Roux Fecht

SPECIES

Feline

BREED

Siamese X

SEX

Intact Female

AGE

7 Months

WEIGHT

3 kg

INTERPRETED BY

Eric Lindquist, DMV
DABVP, Cert. IVUSS

IMAGING PERFORMED BY

Dr. Belan

HOSPITAL NAME

McKnight 24-Hour AH

REFERRING VET

Dr. Gruffydd

INVOICE

14116

DATE

10/31/21



The information and recommendations provided are based on the images presented by the referring veterinarian. No evaluation can be communicated regarding pathology that was not visible in the image/video clips provided.

Thank you for this referral. If the clinical or image interpretation does not parallel your findings or if I can be of any further assistance please contact me.

Eric Lindquist, DMV, DABVP, Cert. IVUSS, CEO of SonoPath.com
info@SonoPath.com