



**PATIENT**

Oliver Ellefson

**SPECIES**

Canine

**BREED**

Bischoon X

**SEX**

Neutered Male

**AGE**

13 Years

**WEIGHT**

25 Pounds

**INTERPRETED BY**

Eric Lindquist, DMV  
DABVP, Cert. IVUSS

**IMAGING  
PERFORMED BY**

Velasco

**HOSPITAL NAME**

Bethany Family Pet  
Clinic

**REFERRING VET**

Velasco

**INVOICE**

14112

**DATE**

10/30/21

**PRESENTING CLINICAL SIGNS**

History: Oliver has been having accidents in the house, which is unusual for him. Recently a UA was consistent with UTI, so antibiotics were started. Since then, there is improvement, but the accidents and dripping have not fully resolved. On exam, the prostate is large and slightly painful.

Abnormal PE/Chem/CBC/UA Results: CBC/Chem/T4 are WNL. UA has mild WBC only. Culture is pending

**ULTRASONOGRAPHIC EXAMINATION OF THE ABDOMEN**

**Urinary System**

The **urinary bladder** revealed a polypoid mass at the cystourethral junction and urethra extending for at least 4.0 cm. The mass was mineralizing. Minor bladder debris noted. Iliac trifurcation was unremarkable.

The **kidneys** revealed largely normal size and structure, corticomedullary definition and ratio (cortex 1/3 of medulla) were essentially maintained with some mild age-related loss of curvilinear patterns regarding the capsule and C/M junction. The cortices presented largely uniform texture with some increased echogenicity expected for his age patient. Medullary structure differed distinctly from that of the cortex and no evidence of pelvic dilation was present. The left kidney measured 5.0 cm. The right kidney measured 5.0 cm.

**Adrenal Glands**

Both **adrenal glands** were visualized and recognized as having largely normal shape, size, position and acceptable echogenicity for this age group and breed. Some heterogeneity was noted within the adrenal parenchyma without concerning capsular distortion. These changes are likely age related but should be monitored by sonogram should the patient be suspected of having adrenal disease. The left adrenal gland measured 0.6 cm. The right adrenal gland measured 0.9 cm at the cranial pole and 0.5 cm at the caudal pole.

**Spleen**

The **spleen** presented a smooth homogeneous parenchyma hyperechoic to liver and renal cortical parenchyma. The capsule was smooth without noticeable expansion or deviation from within the spleen or adjacent pathology. The splenic vasculature demonstrated normal volume without signs of congestion or thrombosis. No sonographic evidence of acute or chronic inflammatory, neoplastic, or infarctual changes were noted.

**Liver**

The **liver** images from right and left intercostal as well as subcostal views revealed subjectively normal liver size, contour, and structure. Some minor age-related parenchymal remodeling was noted but likely not clinically significant at this time. Vascular and biliary tracts were of normal volume and no evidence of congestion was noted. The gallbladder presented some dependent debris with essentially normal contour. The cystic and common bile ducts were normal. No overt evidence of active inflammatory, infiltrative or regenerative pathology was noted but should be paired with current or past LE elevations regarding any clinical significance to this presentation. The hepatic lymph nodes were unremarkable.

**Gastrointestinal**



**PATIENT**

Oliver Ellefson

Examination of the **gastrointestinal tract** revealed a stomach and intestine free of stasis, of normal wall thickness, acceptable curvilinear mural detail, and peristaltic activity. Small and large intestine demonstrated normal luminal chyme and stool consistency respectively. No obstructive or overt infiltrative disease was noted. No associated abnormal lymphatic activity was noted.

**SPECIES**

Canine

**Pancreas**

The base and limbs of the **pancreas** were observed to be largely isoechoic to surrounding omental fat. Pancreatic duct and capsular contour were acceptably normal and parenchyma respected normal curvilinear patterns. No overt evidence of active inflammatory or neoplastic disease was noted.

**BREED**

Bischoon X

**ULTRASONOGRAPHIC FINDINGS**

**SEX**

- Urethral and cystourethral junction mass, mineralizing, suggestive for carcinoma
- Age-related renal, adrenal and hepatic changes

Neutered Male

**INTERPRETATION OF THE FINDINGS & FURTHER RECOMMENDATIONS**

**AGE**

Traumatic catheterization with ultrasound guidance recommended. No evidence of metastatic disease.

13 Years

**WEIGHT**

25 Pounds

**INTERPRETED BY**

Eric Lindquist, DMV  
DABVP, Cert. IVUSS



**IMAGING PERFORMED BY**

Velasco

**HOSPITAL NAME**

Bethany Family Pet  
Clinic

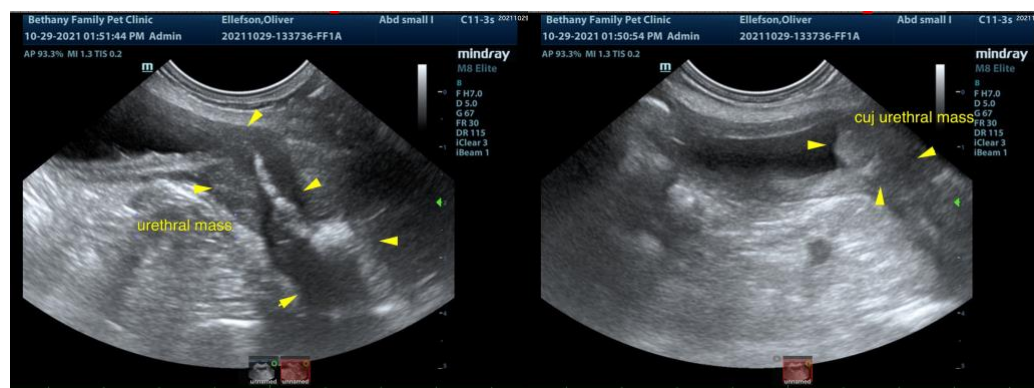

**REFERRING VET**

Velasco

**INVOICE**

14112

**DATE**

10/30/21



**PATIENT**

Oliver Ellefson

**SPECIES**

Canine

**BREED**

Bischon X

**SEX**

Neutered Male

**AGE**

13 Years

**WEIGHT**

25 Pounds

**INTERPRETED BY**

Eric Lindquist, DMV  
DABVP, Cert. IVUSS

**IMAGING PERFORMED BY**

Velasco

**HOSPITAL NAME**

Bethany Family Pet  
Clinic

**REFERRING VET**

Velasco

**INVOICE**

14112

**DATE**

10/30/21

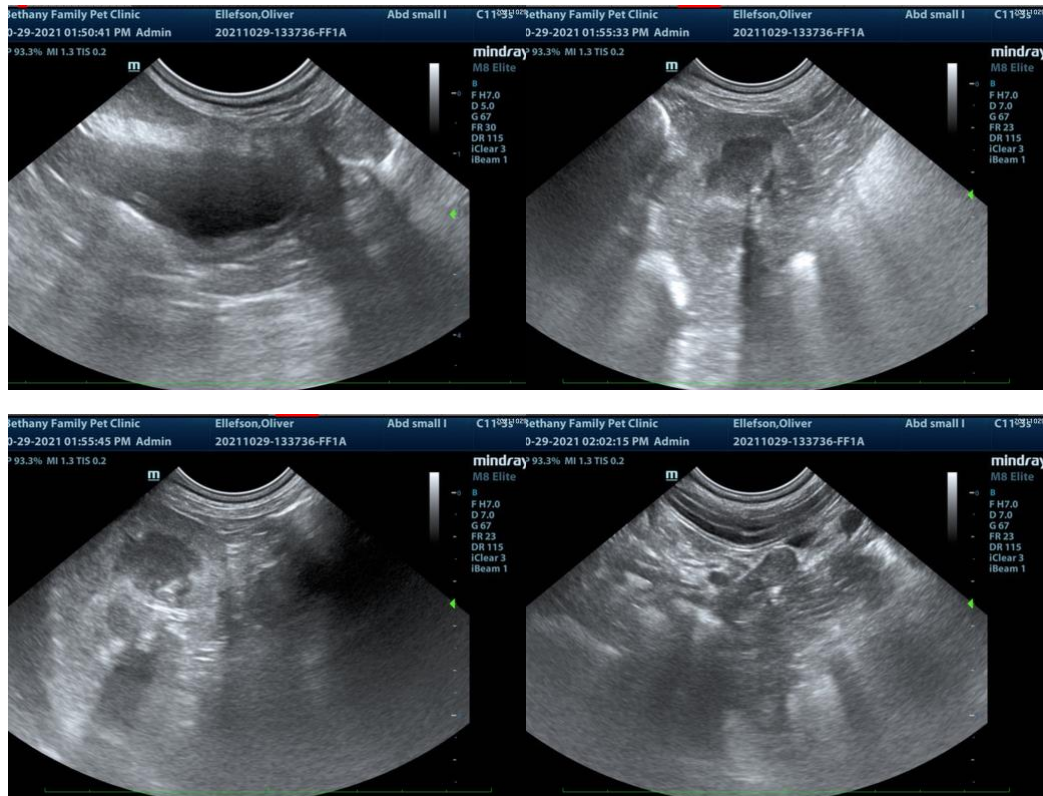

The information and recommendations provided are based on the images presented by the referring veterinarian. No evaluation can be communicated regarding pathology that was not visible in the image/video clips provided.

Thank you for this referral. If the clinical or image interpretation does not parallel your findings or if I can be of any further assistance please contact me.

**Eric Lindquist**, DMV, DABVP, Cert. IVUSS, CEO of SonoPath.com  
info@SonoPath.com