



PATIENT

Teddy Pirozzi

PRESENTING CLINICAL SIGNS

re check prev u/s on 9/30 showed retention of gastric ingesta or foreign matter

SPECIES

Canine

ULTRASONOGRAPHIC RECHECK EXAMINATION OF THE ABDOMEN

Urinary System

The urinary bladder, trigone, and pelvic urethra presented normal thicknesses and normal tone. The ureters were not visible which is normal. No uroliths or sediment were visualized and anechoic urine was present. No evidence of inflammatory or neoplastic changes were noted. Ureteral papillae were normal.

BREED

Yorkie

The left kidney revealed normal size and structure, corticomedullary definition and ratio for this age. The right kidney was subnormal in size with irregular contour, cortical infarcts and primary dysplastic changes. The left kidney measured 3.3 cm in length. The right kidney measured 2.4 cm in length.

SEX

MN

Adrenal Glands

AGE

1

Both adrenal glands were visualized and recognized as having normal shape, size, position and echogenicity for this breed. The phrenic vasculature, glandular echogenicity and detail were unremarkable. Capsule, cortex, and medullary definition were normal for this age patient. The left adrenal gland measured 1.32 cm in length by 0.37 cm caudal pole width by 0.41 cm cranial pole width. The right adrenal gland measured 1.39 cm in length by 0.44 cm caudal pole width by 0.82 cm cranial pole width.

WEIGHT

5.6

Spleen

The spleen presented a smooth homogeneous parenchyma hyperechoic to liver and renal cortical parenchyma. The capsule was smooth without noticeable expansion or deviation from within the spleen or adjacent pathology. The splenic vasculature demonstrated normal volume without signs of congestion or thrombosis. No sonographic evidence of acute or chronic inflammatory, neoplastic, or infarctual changes were noted.

INTERPRETED BY

Eric Lindquist, DMV
DABVP, Cert. IVUSS

Liver

The liver images submitted revealed subjectively normal liver size, contour, and structure. Parenchymal echogenicity was naturally coarse and hypoechoic to the spleen. Vascular and biliary tracts were of normal volume with no evidence of congestion. The gallbladder presented acceptably thin walls with primarily anechoic content. The cystic and common bile ducts were normal. No pathological hepatic lymphadenopathy was evident. No overt structural evidence of inflammatory, infiltrative or regenerative pathology was evident.

IMAGING PERFORMED BY

Jenn

HOSPITAL NAME

Rockaway Animal
Hospital

Gastrointestinal

Examination of the gastrointestinal tract revealed a stomach and intestine free of stasis, of normal wall thickness, acceptable curvilinear mural detail, and peristaltic activity. Small and large intestine demonstrated normal luminal chyme and stool consistency respectively. No obstructive or overt infiltrative disease was noted. No associated abnormal lymphatic activity was noted.

REFERRING VET

Dr. Maniar

INVOICE

11766ag

Pancreas

The base and limbs of the pancreas were observed to be largely isoechoic to surrounding omental fat. Pancreatic duct and capsular contour were acceptably normal and parenchyma respected normal curvilinear patterns. No overt evidence of active inflammatory or neoplastic disease was noted.

DATE

10/03/2022



PATIENT

Teddy Pirozzi

SPECIES

Canine

BREED

Yorkie

SEX

MN

AGE

1

WEIGHT

5.6

INTERPRETED BY

Eric Lindquist, DMV
DABVP, Cert. IVUSS

IMAGING PERFORMED BY

Jenn

HOSPITAL NAME

Rockaway Animal
Hospital

REFERRING VET

Dr. Maniar

INVOICE

11766ag

DATE

10/03/2022

ULTRASONOGRAPHIC FINDINGS

- Slightly irregular and subnormal right kidney size
- Otherwise unremarkable abdomen-no evidence of residual disease

INTERPRETATION OF THE FINDINGS & FURTHER RECOMMENDATIONS

No evidence of significant abdominal visceral pathology was present in this study. The right kidney changes may indicate a minor form of renal dysplasia or secondary to a prior insult. No evidence of active inflammation was observed. No evidence of residual GI disease was present.

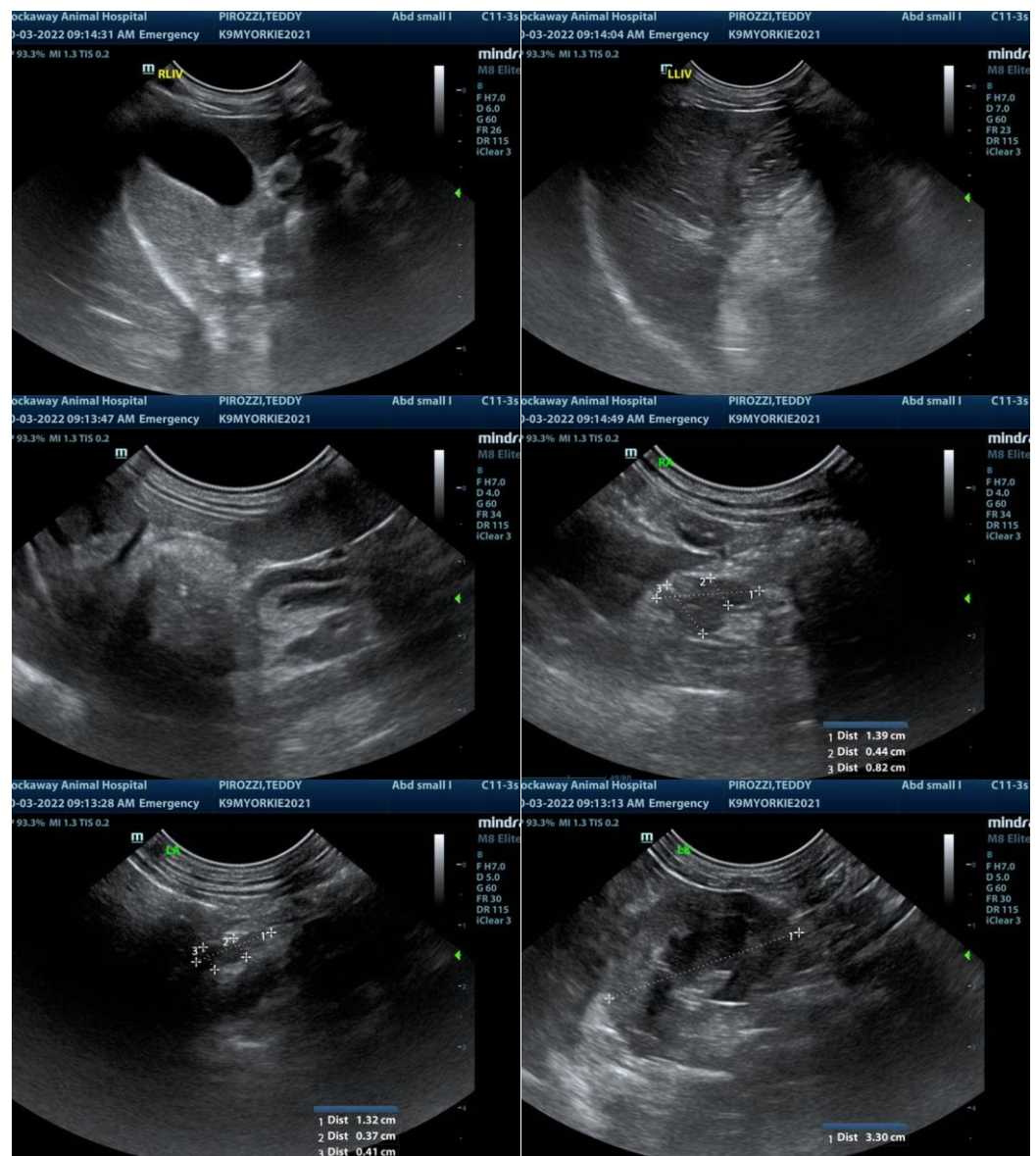



PATIENT

Teddy Pirozzi

SPECIES

Canine

BREED

Yorkie

SEX

MN

AGE

1

WEIGHT

5.6

INTERPRETED BY

Eric Lindquist, DMV
DABVP, Cert. IVUSS

**IMAGING
PERFORMED BY**

Jenn

HOSPITAL NAME

Rockaway Animal
Hospital

REFERRING VET

Dr. Maniar

INVOICE

11766ag

DATE

10/03/2022

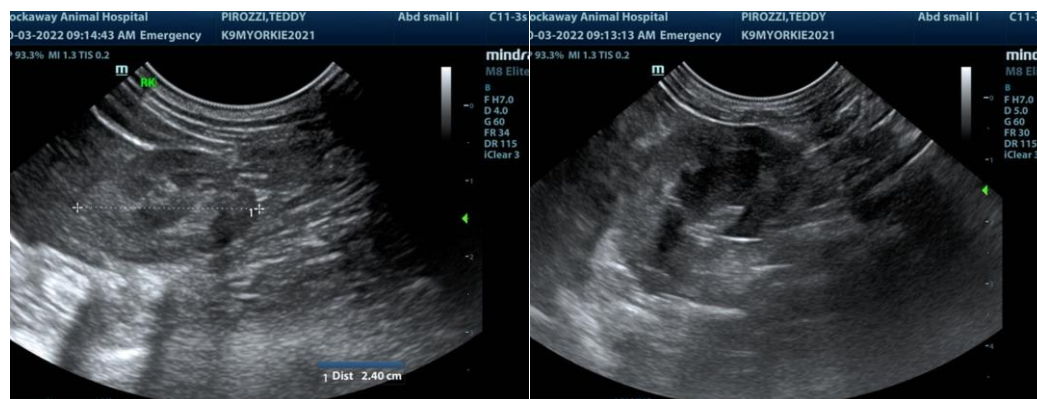

The information and recommendations provided are based on the images presented by the referring veterinarian. No evaluation can be communicated regarding pathology that was not visible in the image/video clips provided.

Thank you for this referral. If the clinical or image interpretation does not parallel your findings or if I can be of any further assistance please contact me.

Eric Lindquist, DMV, DABVP, Cert. IVUSS, CEO of SonoPath.com
Eric.Lindquist@SonoPath.com