



PATIENT

Pexie al Subaye

SPECIES

Canine

BREED

Bichon Havanese

SEX

Female

AGE

4 Years

WEIGHT

5.3 kg

INTERPRETED BY

Eric Lindquist, DMV
DABVP, Cert. IVUSS

IMAGING PERFORMED BY

Dr. Valentina

HOSPITAL NAME

The Veterinary Surgery

REFERRING VET

Dr. Valentina

INVOICE

17567

DATE

10/3/22

PRESENTING CLINICAL SIGNS

History: Pexie is a female Bichon Havanese, female entire. Presented for being not active as usual and eating small amount of food. The patient is alert and responsive, quite subdued, frightened by the environment. Mucous membranes are pink HR 140 RR 32. Weight is normal 5.3 kg. Heart and lung sound clear. Abdomen very tense and the palpation elicits discomfort in the area close to the left kidney. Body temperature is 38.4. Last season was in August. No discharge from the vulva is obvious. CBC reveals mild monocytosis only.

ULTRASONOGRAPHIC EXAMINATION OF THE ABDOMEN

Urinary System

The **urinary bladder**, trigone, and pelvic urethra presented normal thicknesses and normal tone. The ureters were not visible which is normal. No uroliths or sediment were visualized, and anechoic urine was present. No evidence of inflammatory or neoplastic changes were noted. Ureteral papillae were normal.

The **kidneys** revealed normal size and structure, corticomedullary definition and ratio for this age. The cortices presented largely uniform texture with normal echogenic relationship to liver and spleen. Medullary structure differed distinctly from the cortex and no evidence of pelvic dilation was present. The capsules were acceptably uniform without significant irregularities. The left kidney measured approximately 4.0 cm. The right kidney measured approximately 5.0 cm.

Adrenal Glands

The **adrenal glands** were not visualized.

Spleen

The **spleen** presented a smooth homogeneous parenchyma hyperechoic to liver and renal cortical parenchyma. The capsule was smooth without noticeable expansion or deviation from within the spleen or adjacent pathology. The splenic vasculature demonstrated normal volume without signs of congestion or thrombosis. No sonographic evidence of acute or chronic inflammatory, neoplastic, or infarctual changes were noted. Cranial folding of the spleen was noted.

Liver

The **liver** was unremarkable. The gallbladder was not visible.

Gastrointestinal

There was some residual chyme and gas noted in the **stomach**, yet not pathological. This is consistent with end post prandial presentation. Transit of chyme into the small intestine was normal. Curvilinear patterns were maintained throughout the GI tract. No evidence of pathology. Small and large intestine demonstrated normal luminal chyme and stool consistency respectively. No obstructive or overt infiltrative disease was noted. No associated abnormal lymphatic activity was noted.

Pancreas

The base and limbs of the **pancreas** were observed to be largely isoechoic to surrounding omental fat. Pancreatic duct and capsular contour were acceptably normal and parenchyma respected normal curvilinear patterns. No overt evidence of active inflammatory or neoplastic disease was noted.



PATIENT

Other

Pexie al Subaey

The **uterus** was normal and empty, measuring 4.0 mm. No evidence of pyometra. The ovaries were not visualized yet the regions were unremarkable.

SPECIES

Canine

ULTRASONOGRAPHIC FINDINGS

- Structurally unremarkable abdomen
- Partially full stomach
- Splenic fold

BREED

Bichon Havanese

INTERPRETATION OF THE FINDINGS & FURTHER RECOMMENDATIONS

SEX

No evidence of visceral disease responsible for the clinical signs. Referred back pain should be considered as a potential given the tense abdomen.

Female

AGE

4 Years

WEIGHT

5.3 kg

INTERPRETED BY

Eric Lindquist, DMV
DABVP, Cert. IVUSS

IMAGING PERFORMED BY

Dr. Valentina

HOSPITAL NAME

The Veterinary Surgery

REFERRING VET

Dr. Valentina

INVOICE

17567

DATE

10/3/22

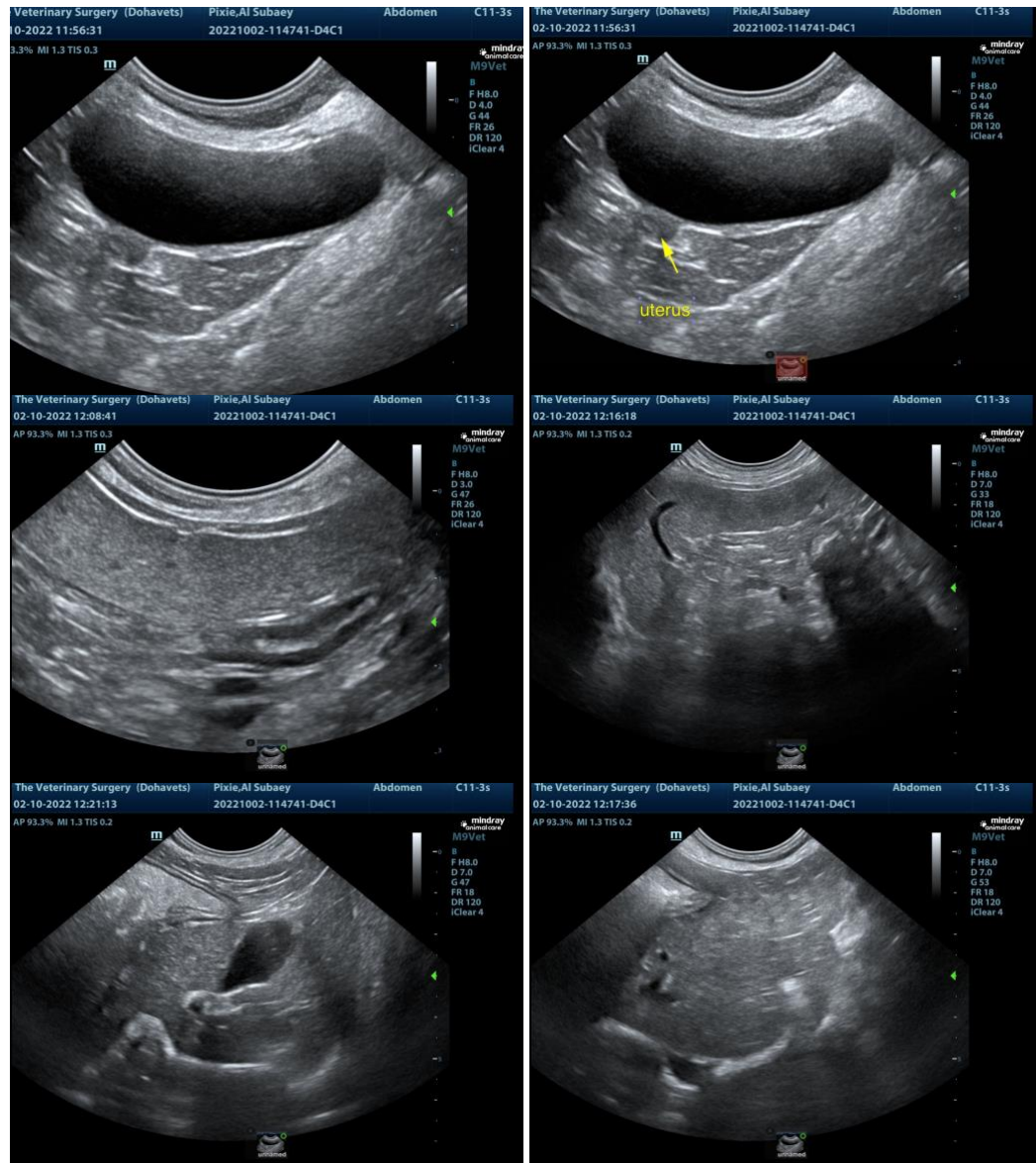



PATIENT

Pexie al Subaye

The information and recommendations provided are based on the images presented by the referring veterinarian. No evaluation can be communicated regarding pathology that was not visible in the image/video clips provided.

SPECIES

Canine

Thank you for this referral. If the clinical or image interpretation does not parallel your findings or if I can be of any further assistance please contact me.

BREED

Bichon Havanese

Eric Lindquist, DMV, DABVP, Cert. IVUSS, CEO of SonoPath.com
info@SonoPath.com

SEX

Female

AGE

4 Years

WEIGHT

5.3 kg

INTERPRETED BY

Eric Lindquist, DMV
DABVP, Cert. IVUSS

**IMAGING
PERFORMED BY**

Dr. Valentina

HOSPITAL NAME

The Veterinary Surgery

REFERRING VET

Dr. Valentina

INVOICE

17567

DATE

10/3/22