



PATIENT

Oreo Platt

SPECIES

Feline

BREED

DSH

SEX

Neutered Male

AGE

8 Years

WEIGHT

10 Pounds

INTERPRETED BY

Eric Lindquist, DMV
DABVP, Cert. IVUSS

IMAGING PERFORMED BY

Focused Ultrasound
Resources

HOSPITAL NAME

Focused Ultrasound
Resources

REFERRING VET

Dr. Haas

INVOICE

26742

DATE

10/28/21

PRESENTING CLINICAL SIGNS

vomiting x 2 days lethargy hind limb paralysis (per dr. haas) hx diabetes
Abnormal PE/Chem/CBC/UA Results: hgg: 16.2, mch: 25, mono: 1.8, plt: 760, glu: 285, crea: 0.6, na: 149, K: 3.4

ULTRASONOGRAPHIC EXAMINATION OF THE ABDOMEN

Urinary System

The **urinary bladder**, trigone, and pelvic urethra presented normal thicknesses and normal tone. The ureters were not visible which is normal. No uroliths or sediment were visualized and anechoic urine was present. No evidence of inflammatory or neoplastic changes were noted. Ureteral papillae were normal. The iliac trifurcation was unremarkable. No evidence of thrombosis.

The **kidneys** were mildly swollen, yet structurally unremarkable, likely owing to diabetic state. The right kidney measured 5.23 cm.

Adrenal Glands

Both **adrenal glands** were visualized and recognized as having normal shape, size, position and echogenicity for this breed. The phrenic vasculature, glandular echogenicity and detail were unremarkable. Capsule, cortex, and medullary definition were normal for this age patient. The right adrenal gland measured 0.43 cm.

Spleen

The **spleen** presented a smooth homogeneous parenchyma hyperechoic to liver and renal cortical parenchyma. The capsule was smooth without noticeable expansion or deviation from within the spleen or adjacent pathology. The splenic vasculature demonstrated normal volume without signs of congestion or thrombosis. No sonographic evidence of acute or chronic inflammatory, neoplastic, or infarctual changes were noted.

Liver

The **liver** was diffusely enlarged and mildly swollen. The gallbladder and common bile duct were unremarkable. Minor heterogeneous parenchymal changes noted. The parenchyma was hypoechoic to falciform fat. Trace amounts of free fluid noted.

Gastrointestinal

The **gastrointestinal tract** was structurally unremarkable. Mesenteric lymph nodes were reactive, measuring up to 1.9 cm x 0.5 cm.

Pancreas

The left limb of the **pancreas** was hypoechoic and irregular with undulating contour. Low-grade inflammation likely.

ULTRASONOGRAPHIC FINDINGS

- Suspect pancreatitis
- Diabetic hepatopathy/nephropathy

INTERPRETATION OF THE FINDINGS & FURTHER RECOMMENDATIONS

Supportive care should prove effective. No evidence of neoplasia.



PATIENT

Oreo Platt

SPECIES

Feline

BREED

DSH

SEX

Neutered Male

AGE

8 Years

WEIGHT

10 Pounds

INTERPRETED BY

Eric Lindquist, DMV
DABVP, Cert. IVUSS

IMAGING PERFORMED BY

Focused Ultrasound
Resources

HOSPITAL NAME

Focused Ultrasound
Resources

REFERRING VET

Dr. Haas

INVOICE

26742

DATE

10/28/21

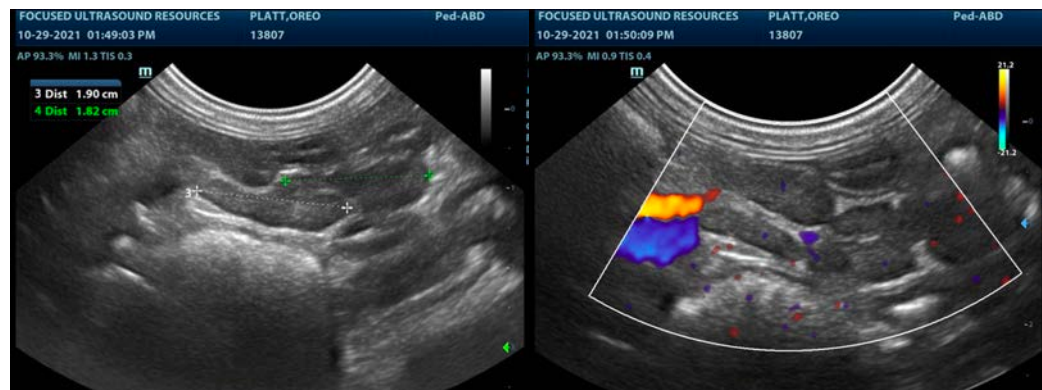
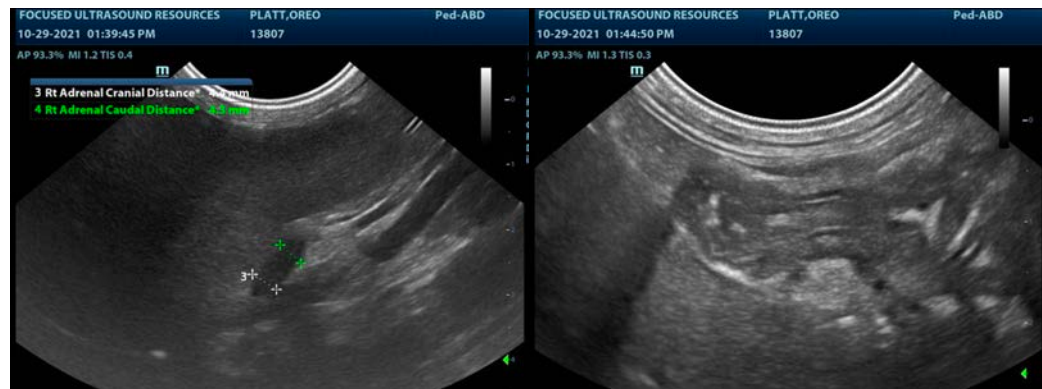
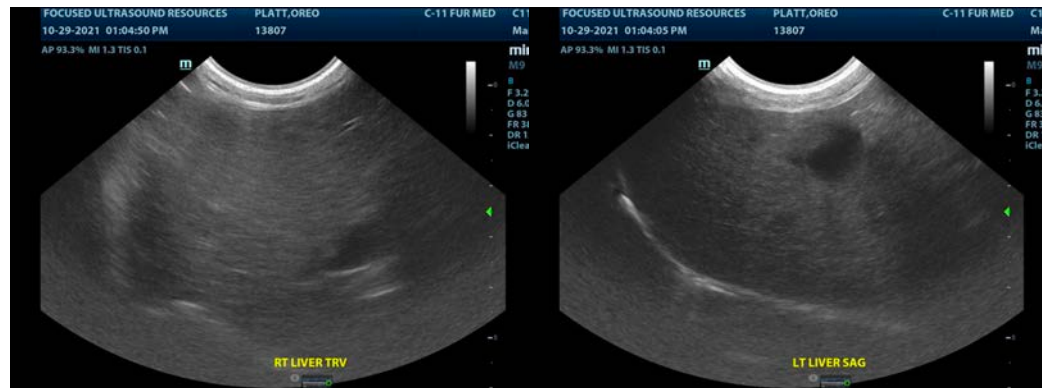



PATIENT

Oreo Platt

SPECIES

Feline

BREED

DSH

SEX

Neutered Male

AGE

8 Years

WEIGHT

10 Pounds

INTERPRETED BY

Eric Lindquist, DMV
DABVP, Cert. IVUSS

IMAGING PERFORMED BY

Focused Ultrasound
Resources

HOSPITAL NAME

Focused Ultrasound
Resources

REFERRING VET

Dr. Haas

INVOICE

26742

DATE

10/28/21

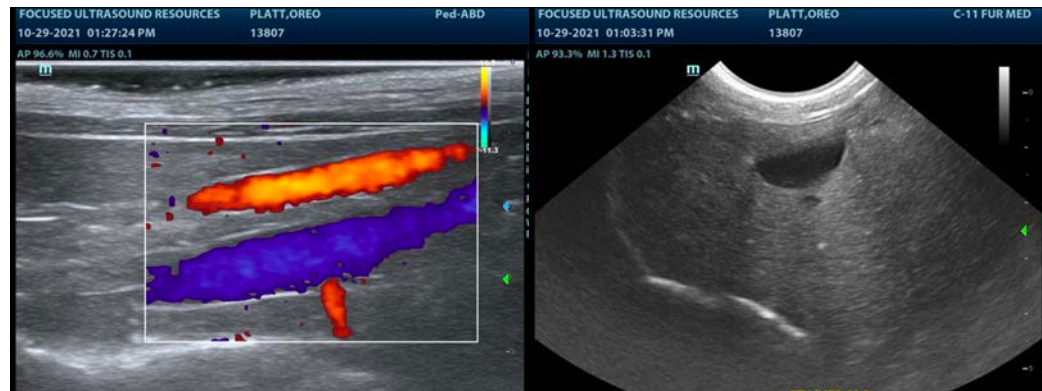

The information and recommendations provided are based on the images presented by the referring veterinarian. No evaluation can be communicated regarding pathology that was not visible in the image/video clips provided.

Thank you for this referral. If the clinical or image interpretation does not parallel your findings or if I can be of any further assistance please contact me.

Eric Lindquist, DMV, DABVP, Cert. IVUSS, CEO of SonoPath.com
info@SonoPath.com