



PATIENT

Collin Herig

PRESENTING CLINICAL SIGNS

recheck bladder inflammation; doing well at home

SPECIES

Canine

LIMITED ULTRASONOGRAPHIC EXAMINATION

The urinary bladder is significantly improved compared to the prior sonogram with largely anechoic urine. Minor polypoid bladder changes noted with apical ventral and apical dorsal thickening. The urethra and prostate were unremarkable, uniform. The most dramatic thickening of the apex revealed a polyp measuring 1.5 cm in length. The bladder thickening appears resectable with eventual apical partial cystectomy. If any inflammatory sediment is present, recommend continuation of the current UTI protocol.

BREED

Collie X

SEX

Neutered Male

ULTRASONOGRAPHIC FINDINGS

- Chronic cystitis with polypoid changes

INTERPRETATION OF THE FINDINGS & FURTHER RECOMMENDATIONS

The best option is likely partial apical cystectomy with removal of the cranial third of the bladder. Underlying urachocoele may be present under the polyp present at the bladder apex.

AGE

10 Years

WEIGHT

32.5 Pounds

INTERPRETED BY

Eric Lindquist, DMV
DABVP, Cert. IVUSS

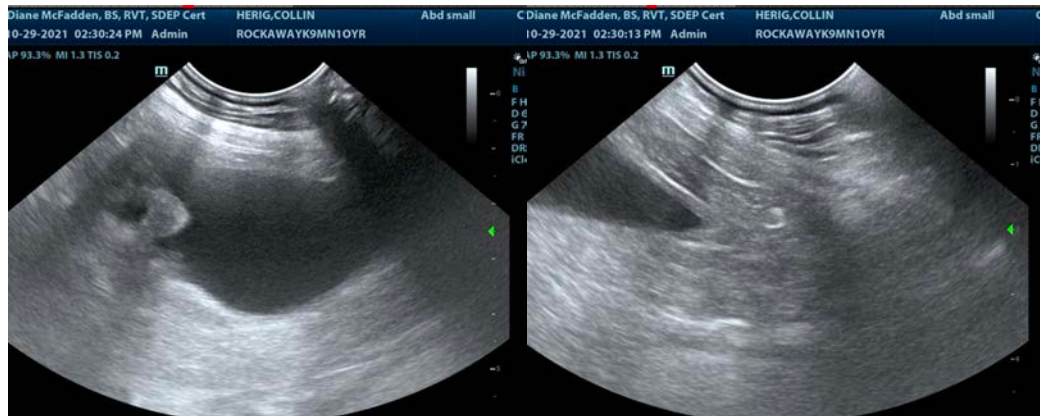

IMAGING PERFORMED BY

Diane McFadden

HOSPITAL NAME

Rockaway AH

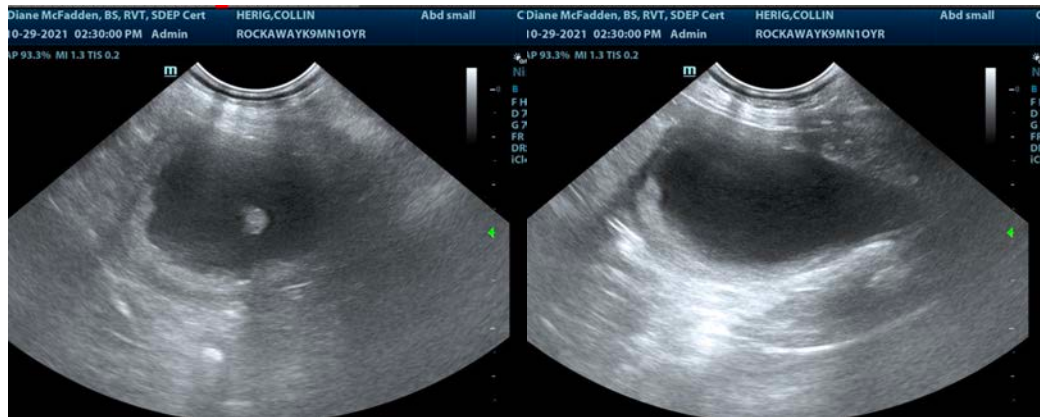

REFERRING VET

Dr. Maniar

INVOICE

26753

DATE

10/29/21



PATIENT

Collin Herig

The information and recommendations provided are based on the images presented by the referring veterinarian. No evaluation can be communicated regarding pathology that was not visible in the image/video clips provided.

SPECIES

Canine

Thank you for this referral. If the clinical or image interpretation does not parallel your findings or if I can be of any further assistance please contact me.

BREED

Collie X

Eric Lindquist, DMV, DABVP, Cert. IVUSS, CEO of SonoPath.com

info@SonoPath.com

SEX

Neutered Male

AGE

10 Years

WEIGHT

32.5 Pounds

INTERPRETED BY

Eric Lindquist, DMV
DABVP, Cert. IVUSS

**IMAGING
PERFORMED BY**

Diane McFadden

HOSPITAL NAME

Rockaway AH

REFERRING VET

Dr. Maniar

INVOICE

26753

DATE

10/29/21