



PATIENT

Coffee Han

SPECIES

Canine

BREED

Chihuahua

SEX

Female

AGE

15 Years

WEIGHT

6.8 Pounds

INTERPRETED BY

Eric Lindquist, DMV
DABVP, Cert. IVUSS

IMAGING PERFORMED BY

Kyoung Han

HOSPITAL NAME

Tenafly VC

REFERRING VET

Kyoung Han

INVOICE

17947

DATE

10/28/22

PRESENTING CLINICAL SIGNS

History: alt: 201/alkp:2144/ggt: 16/chloesterol:378/sdma:23/bun:64/k:6.6 na/k:22 .resting cortisol: normal usg: 1.022. normal appetite/ no vomiting. diagnosed with vestibular syndrome few weeks ago from ER. coffee is improving now , alp is more elevated compare to the test result from ER(2-3 weeks ago) , gall bladder is distended : mucocele ? pancreas area is inflamed ?

ULTRASONOGRAPHIC EXAMINATION OF THE ABDOMEN

Urinary System

The **urinary bladder**, trigone, and pelvic urethra presented normal thicknesses and normal tone. The ureters were not visible which is normal. No uroliths or sediment were visualized, and anechoic urine was present. No evidence of inflammatory or neoplastic changes were noted. Ureteral papillae were normal.

The **kidneys** revealed largely normal size and structure, corticomedullary definition and ratio (cortex 1/3 of medulla) were essentially maintained with some mild age-related loss of curvilinear patterns regarding the capsule and C/M junction. The cortices presented largely uniform texture with some increased echogenicity expected for his age patient. Medullary structure differed distinctly from that of the cortex and no evidence of pelvic dilation was present. The kidneys measured 4.0 cm each.

Adrenal Glands

The **left adrenal gland** was visualized and recognized as having normal shape, size, position and echogenicity for this breed. The phrenic vasculature, glandular echogenicity and detail were unremarkable. Capsule, cortex, and medullary definition were normal for this age patient. The left adrenal gland measured 0.5 cm.

The **right adrenal gland** was not visualized.

Spleen

The **spleen** presented a smooth homogeneous parenchyma hyperechoic to liver and renal cortical parenchyma. The capsule was smooth without noticeable expansion or deviation from within the spleen or adjacent pathology. The splenic vasculature demonstrated normal volume without signs of congestion or thrombosis. No sonographic evidence of acute or chronic inflammatory, neoplastic, or infarctual changes were noted.

Liver

The **liver** images from right and left intercostal as well as subcostal views revealed subjectively normal liver size, contour, and structure. Some age-related parenchymal remodeling was noted but likely not clinically significant at this time. Vascular tracts were of normal volume and no evidence of congestion was noted. No overt evidence of active inflammatory, infiltrative or regenerative pathology was noted but should be paired with current or past LE elevations regarding any clinical significance to this presentation. The hepatic lymph nodes were unremarkable.

A minor amount of gallbladder debris was noted. The gallbladder was not overdistended. The gallbladder wall was slightly echogenic, consistent with fibrosis. No evidence of mucocele formation. Minor polypoid changes were noted.



PATIENT

Gastrointestinal

Coffee Han

Examination of the **gastrointestinal tract** revealed a stomach and intestine free of stasis, of normal wall thickness, acceptable curvilinear mural detail, and peristaltic activity. Small and large intestine demonstrated normal luminal chyme and stool consistency respectively. No obstructive or overt infiltrative disease was noted. No associated abnormal lymphatic activity was noted.

SPECIES

Canine

Pancreas

BREED

Chihuahua

The base and limbs of the **pancreas** were observed to be largely isoechoic to surrounding omental fat. Some parenchymal remodeling, however, with mild deviation from curvilinear normalcy was observed. Pancreatic duct and capsular irregularities were present consistent with age related changes. If pain upon imaging (+ Murphy sign) was present or if the patient is focally painful in subxyphoid palpation then low-grade smoldering chronic pancreatitis should be suspected.

SEX

Female

ULTRASONOGRAPHIC FINDINGS

- Slightly echogenic gallbladder wall with minor polypoid changes and minor gallbladder debris
- Age-related abdominal changes otherwise

AGE

15 Years

INTERPRETATION OF THE FINDINGS & FURTHER RECOMMENDATIONS

Ursodiol therapy could be considered in this patient, however, it is debatable on whether it is absolutely necessary at this time.

WEIGHT

6.8 Pounds

INTERPRETED BY

Eric Lindquist, DMV
DABVP, Cert. IVUSS

IMAGING PERFORMED BY

Kyoung Han

HOSPITAL NAME

Tenafly VC

REFERRING VET

Kyoung Han

INVOICE

17947

DATE

10/28/22

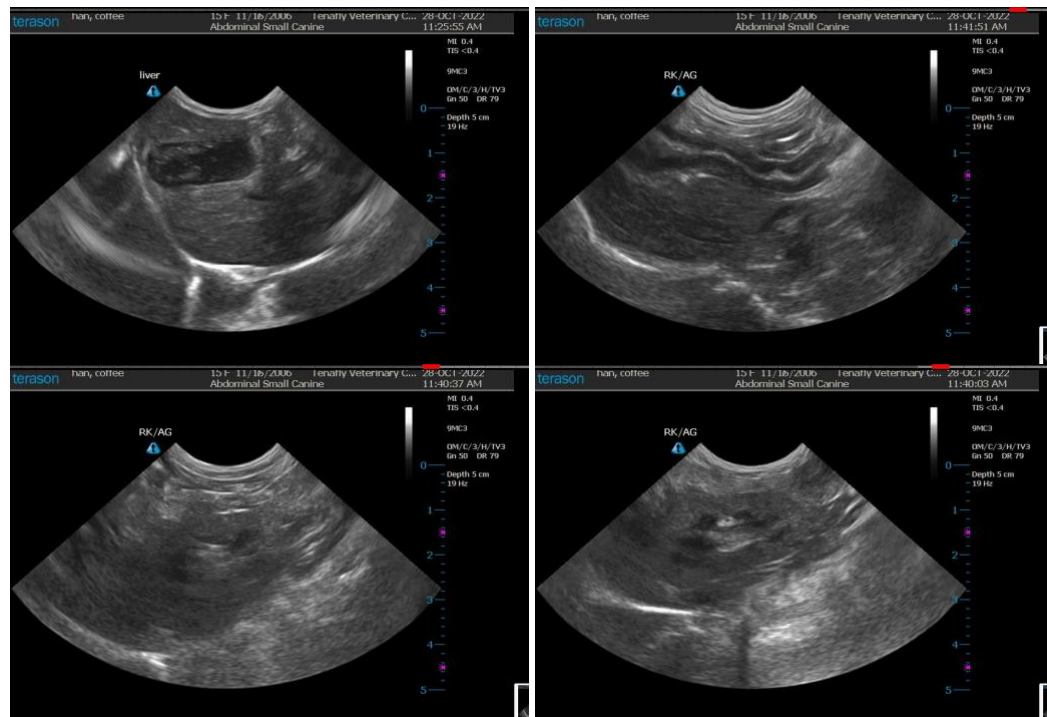



PATIENT

Coffee Han

SPECIES

Canine

BREED

Chihuahua

SEX

Female

AGE

15 Years

WEIGHT

6.8 Pounds

INTERPRETED BY

Eric Lindquist, DMV
DABVP, Cert. IVUSS

IMAGING PERFORMED BY

Kyoung Han

HOSPITAL NAME

Tenafly VC

REFERRING VET

Kyoung Han

INVOICE

17947

DATE

10/28/22

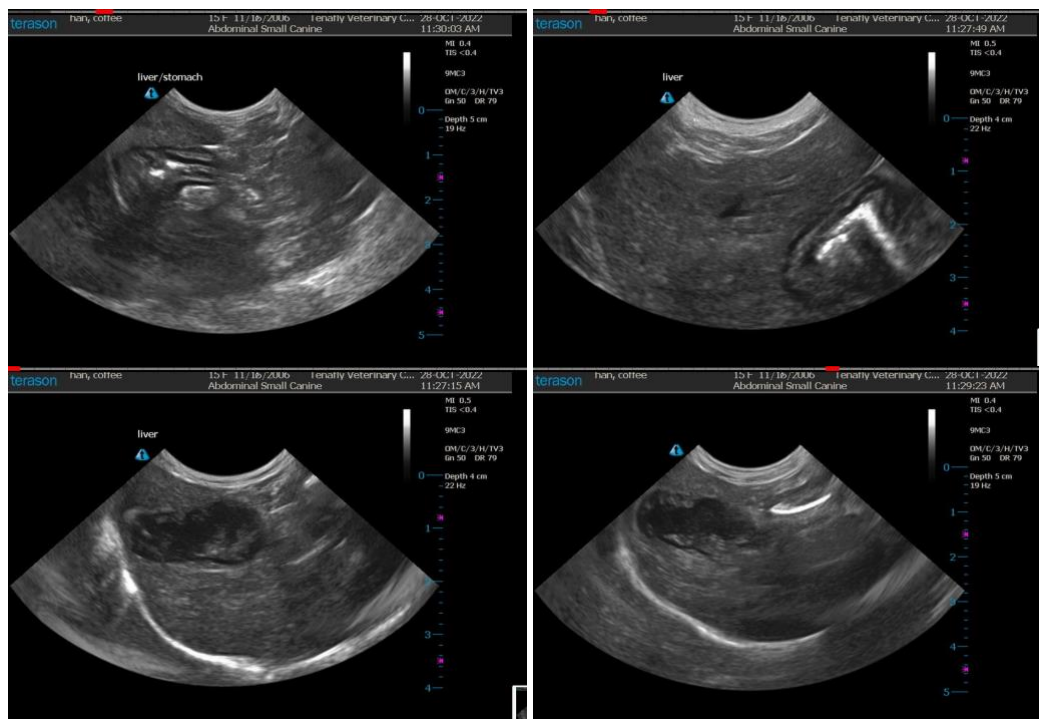

The information and recommendations provided are based on the images presented by the referring veterinarian. No evaluation can be communicated regarding pathology that was not visible in the image/video clips provided.

Thank you for this referral. If the clinical or image interpretation does not parallel your findings or if I can be of any further assistance please contact me.

Eric Lindquist, DMV, DABVP, Cert. IVUSS, CEO of SonoPath.com
info@SonoPath.com