



PATIENT

Barkley Baptiste

PRESENTING CLINICAL SIGNS

Recheck U/S monitoring of splenic nodule previously measuring 0.47 cm.

SPECIES

Canine

ULTRASONOGRAPHIC EXAMINATION OF THE ABDOMEN

Urinary System

The **urinary bladder**, trigone, and pelvic urethra presented normal thicknesses and normal tone. The ureters were not visible which is normal. No uroliths or sediment were visualized and anechoic urine was present. No evidence of inflammatory or neoplastic changes were noted. Ureteral papillae were normal. The pelvic urethra was imaged 3.0 cm beyond the cystourethral junction.

BREED

Poodle X

SEX

Neutered Male

The **kidneys** revealed normal size and structure, corticomedullary definition and ratio for this age. The cortices presented largely uniform texture with normal echogenic relationship to liver and spleen. Medullary structure differed distinctly from the cortex and no evidence of pelvic dilation was present. The capsules were acceptably uniform without significant irregularities. The left kidney measured 4.92 cm.

AGE

7 Years

Adrenal Glands

Both **adrenal glands** were visualized and recognized as having normal shape, size, position and echogenicity for this breed. The phrenic vasculature, glandular echogenicity and detail were unremarkable. Capsule, cortex, and medullary definition were normal for this age patient. The left adrenal gland measured 2.14 cm x 0.57 cm at the caudal pole and 0.33 cm at the cranial pole.

WEIGHT

35.6 Pounds

Spleen

The **splenic** nodule noted on the prior sonogram is persistently present, hypoechoic, measuring 1.23 cm x 0.90 cm without significant disruption of architecture.

INTERPRETED BY

Eric Lindquist, DMV

Liver

The **liver** images submitted revealed subjectively normal liver size, contour, and structure. Parenchymal echogenicity was naturally coarse and hypoechoic to the spleen. Vascular and biliary tracts were of normal volume with no evidence of congestion. The gallbladder presented acceptably thin walls with primarily anechoic content. The cystic and common bile ducts were normal. No pathological hepatic lymphadenopathy was evident. No overt structural evidence of inflammatory, infiltrative or regenerative pathology was evident.

DABVP, Cert. IVUSS

IMAGING PERFORMED BY

Kelly Vazquez

HOSPITAL NAME

Englewood Vet Center

Gastrointestinal

Examination of the **gastrointestinal tract** revealed a stomach and intestine free of stasis, of normal wall thickness, acceptable curvilinear mural detail, and peristaltic activity. Small and large intestine demonstrated normal luminal chyme and stool consistency respectively. No obstructive or overt infiltrative disease was noted. No associated abnormal lymphatic activity was noted.

REFERRING VET

Dr. Ezik

Pancreas

The right limb of the pancreas revealed minor hyperechoic remodeling, consistent with fibrosis.

INVOICE

42475

ULTRASONOGRAPHIC FINDINGS

- Persistent splenic nodule
- Fibrosis pattern right pancreatic limb

DATE

10/28/22



PATIENT

Barkley Baptiste

SPECIES

Canine

BREED

Poodle X

SEX

Neutered Male

AGE

7 Years

WEIGHT

35.6 Pounds

INTERPRETED BY

Eric Lindquist, DMV

DABVP, Cert. IVUSS

IMAGING PERFORMED BY

Kelly Vazquez

HOSPITAL NAME

Englewood Vet Center

INTERPRETATION OF THE FINDINGS & FURTHER RECOMMENDATIONS

The splenic nodule has doubled in size. It appears subjectively benign. However, given the grown, FNA or direct preventative splenectomy may be in this patient's best interest. If no surgery is to be performed, then recheck sonogram in one month. Differentials include emerging round cell neoplasia, hemangiosarcoma, nodular hyperplasia, abscessation less likely.

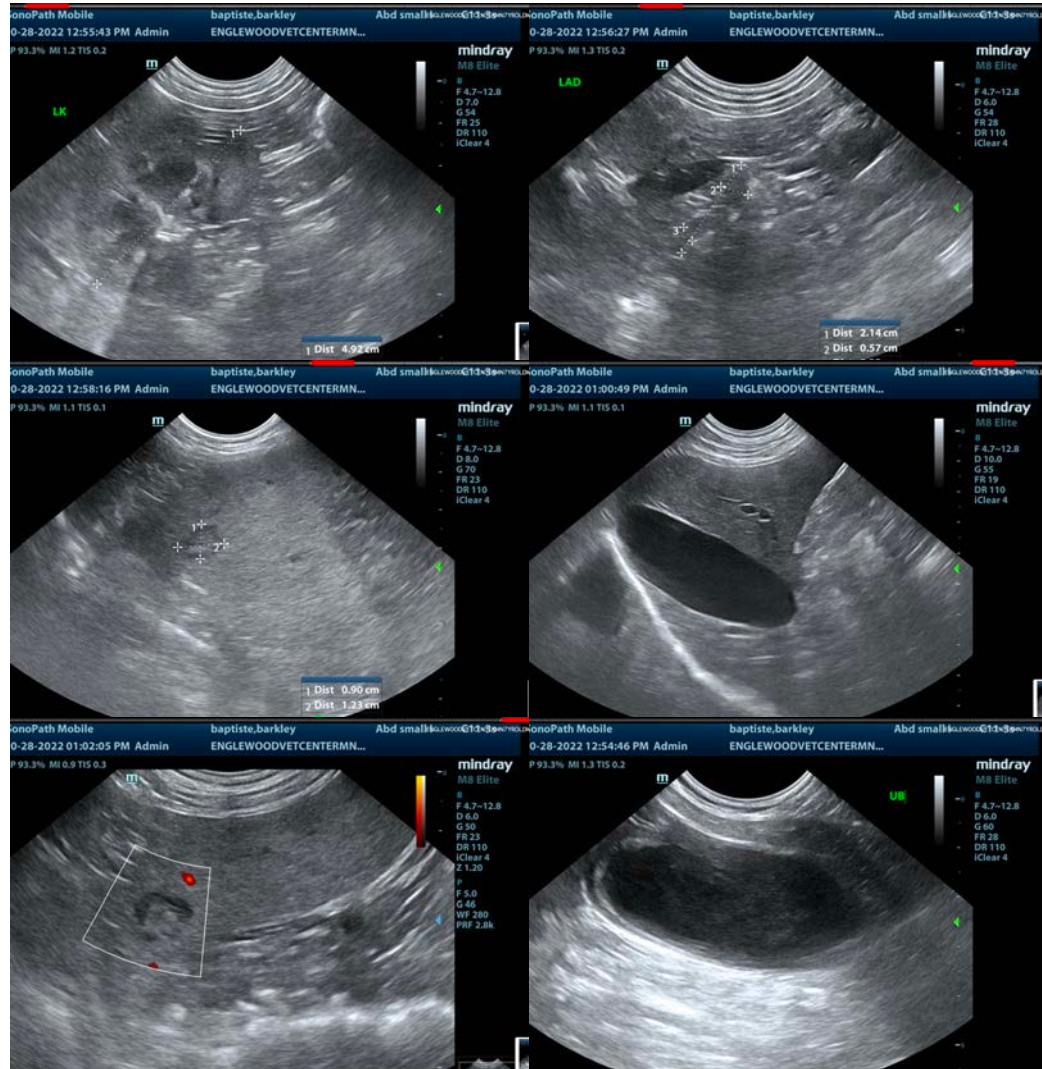

REFERRING VET

Dr. Ezik

The information and recommendations provided are based on the images presented by the referring veterinarian/sonographer. No evaluation can be communicated regarding pathology that was not visible in the image/video clips provided.

INVOICE

42475

Thank you for this referral. If the clinical or image interpretation does not parallel your findings or if I can be of any further assistance please contact me.

Eric Lindquist, DMV, DABVP, Cert. IVUSS, CEO of SonoPath.com

info@SonoPath.com

DATE

10/28/22