



PATIENT PRESENTING CLINICAL SIGNS

Slinky Nusbaum re check vomiting post prandial

SPECIES ULTRASONOGRAPHIC EXAMINATION OF THE ABDOMEN

Feline Urinary System

The **urinary bladder** revealed a caudoventral polyp measuring 8.0 mm, appears resectable. The cystourethral junction and urethra were unremarkable.

BREED

DSH

The **kidneys** revealed largely normal size and structure, corticomedullary definition and ratio (cortex 1/3 of medulla) were essentially maintained with some age-related loss of curvilinear patterns regarding the capsule and C/M junction. The cortices presented largely uniform texture with some increased echogenicity expected for his age patient. Medullary structure differed distinctly from that of the cortex and no evidence of pelvic dilation was present. The left kidney measured 3.0 cm. The right kidney measured 3.0 cm.

SEX

Neutered Male

AGE

16 Years

Adrenal Glands

The regions of the **adrenal glands** were unremarkable.

Spleen

The **spleen** presented a smooth homogeneous parenchyma hyperechoic to liver and renal cortical parenchyma. The capsule was smooth without noticeable expansion or deviation from within the spleen or adjacent pathology. The splenic vasculature demonstrated normal volume without signs of congestion or thrombosis. No sonographic evidence of acute or chronic inflammatory, neoplastic, or infarctual changes were noted.

WEIGHT

11.3 Pounds

INTERPRETED BY

Eric Lindquist, DMV
DABVP, Cert. IVUSS

Liver

The **liver** was mildly swollen, slightly irregular, and mildly heterogeneous. The gallbladder was unremarkable.

IMAGING PERFORMED BY

Jenn

Gastrointestinal

Variable **intestinal** thickening noted with one area of loss of mural detail and trapped chyme or hair accumulation noted. The stomach itself present empty lumen. The pyloric outflow was mildly thickened.

HOSPITAL NAME

Rockaway AH

Pancreas

The base and limbs of the **pancreas** were observed to be largely isoechoic to surrounding omental fat. Pancreatic duct and capsular contour were acceptably normal and parenchyma respected normal curvilinear patterns. No overt evidence of active inflammatory or neoplastic disease was noted.

REFERRING VET

Dr. Maniar

ULTRASONOGRAPHIC FINDINGS

- Pyloric thickening
- Distal small intestinal thickening with loss of detail – strong concern for emerging intestinal neoplasia/lymphoma.
- Concurrent ventral bladder polyp

INVOICE

26703

INTERPRETATION OF THE FINDINGS & FURTHER RECOMMENDATIONS

DATE

10/28/21

No evidence of foreign body. Exploratory surgery with resection of the intestinal thickening as well as investigation of the material that appears to be entrapped (likely hairball accumulation) recommended



PATIENT

Slinky Nusbaum

along with ventral bladder wall resection. If liver enzyme elevations occur, FNA of the liver would be indicated, as some heterogeneous changes may represent an early metastatic type presentation. Guarded prognosis.

SPECIES

Feline

BREED

DSH

SEX

Neutered Male

AGE

16 Years

WEIGHT

11.3 Pounds

INTERPRETED BY

Eric Lindquist, DMV
DABVP, Cert. IVUSS

IMAGING PERFORMED BY

Jenn

HOSPITAL NAME

Rockaway AH

REFERRING VET

Dr. Maniar

INVOICE

26703

DATE

10/28/21

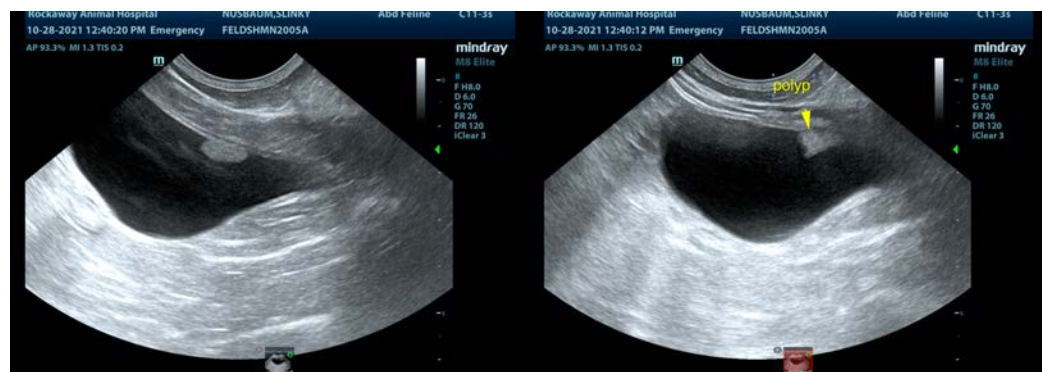
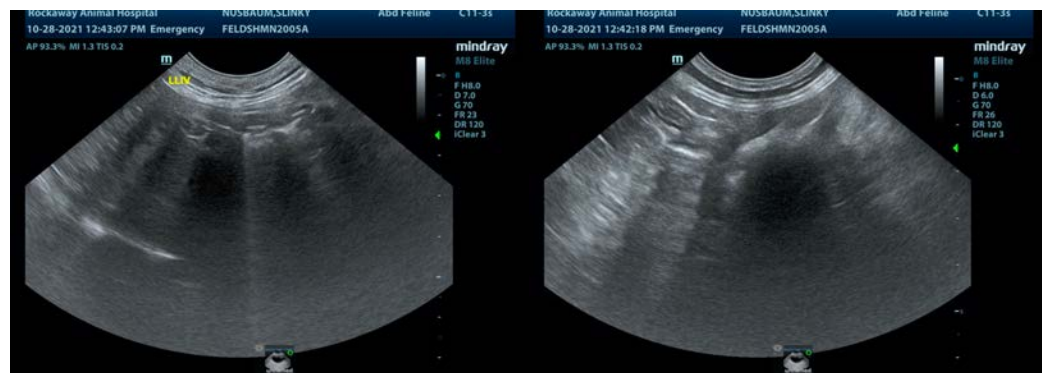
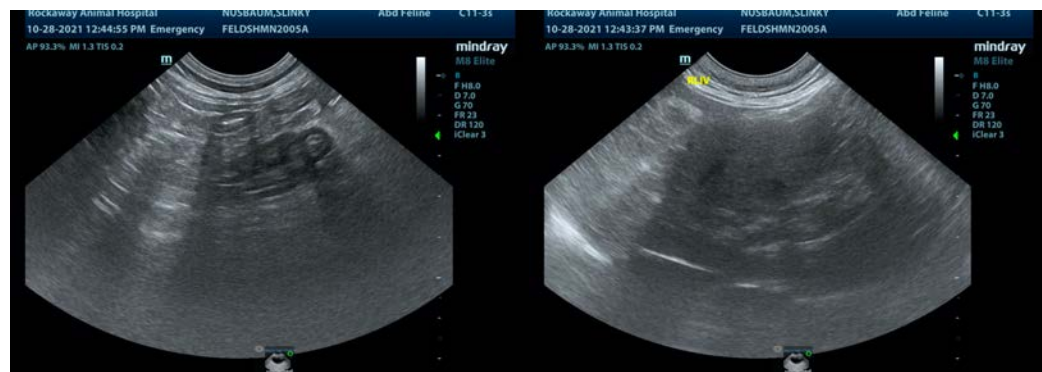
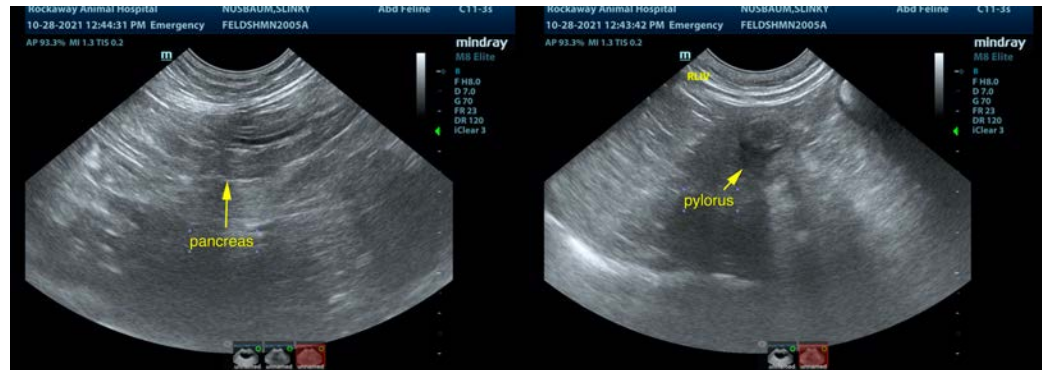



PATIENT

Slinky Nusbaum

SPECIES

Feline

BREED

DSH



SEX

Neutered Male

The information and recommendations provided are based on the images presented by the referring veterinarian. No evaluation can be communicated regarding pathology that was not visible in the image/video clips provided.

AGE

16 Years

Thank you for this referral. If the clinical or image interpretation does not parallel your findings or if I can be of any further assistance please contact me.

WEIGHT

11.3 Pounds

Eric Lindquist, DMV, DABVP, Cert. IVUSS, CEO of SonoPath.com
info@SonoPath.com

INTERPRETED BY

Eric Lindquist, DMV
DABVP, Cert. IVUSS

IMAGING PERFORMED BY

Jenn

HOSPITAL NAME

Rockaway AH

REFERRING VET

Dr. Maniar

INVOICE

26703

DATE

10/28/21