



PATIENT

Blacky Baez

SPECIES

Canine

BREED

Shih Tzu

SEX

Intact Male

AGE

2 Years

WEIGHT

14.14 lbs

INTERPRETED BY

Eric Lindquist, DMV
DABVP, Cert IVUSS

**IMAGING
PERFORMED BY**

Denise Bruno, LVT,
RDMS

HOSPITAL NAME

Kenilworth AH

REFERRING VET

Dr. Mansour

INVOICE

92741

DATE

10/28/21

PRESENTING CLINICAL SIGNS

History of Seizure

Blood work ^ ALT 513

Evaluate for liver disease

Labs attached

ULTRASONOGRAPHIC EXAMINATION OF THE ABDOMEN

Urinary System

The **urinary bladder**, trigone, and pelvic urethra presented normal thicknesses and normal tone. The pelvic urethra was imaged 2.0 cm beyond the cystourethral junction. The ureters were not visible which is normal. No uroliths or sediment were visualized and anechoic urine was present. No evidence of inflammatory or neoplastic changes was noted. Ureteral papillae were normal.

The testicles were imaged found to be uniform with no evidence of pathology. The left testicle measured 2.7 cm. The right testicle measured 2.72 cm. The prostate was uniform.

The **kidneys** revealed normal size and structure, corticomedullary definition and ratio for this age. The cortices presented largely uniform texture with normal echogenic relationship to liver and spleen. Medullary structure differed distinctly from the cortex and no evidence of pelvic dilation was present. The capsules were acceptably uniform without significant irregularities. The right kidney measured 4.78 cm. The left kidney measured 4.32 cm.

Adrenal Glands

Both **adrenal glands** were visualized and recognized as having normal shape, size, position and echogenicity for this breed. The phrenic vasculature, glandular echogenicity and detail were unremarkable. Capsule, cortex, and medullary definition were normal for this age patient. The right adrenal gland measured 1.58 x 0.35 cm at the cranial pole. The left adrenal gland measured 1.5 x 0.47 cm at the caudal pole and 0.46 cm at the cranial pole.

Spleen

The **spleen** presented a smooth homogeneous parenchyma hyperechoic to liver and renal cortical parenchyma. The capsule was smooth without noticeable expansion or deviation from within the spleen or adjacent pathology. The splenic vasculature demonstrated normal volume without signs of congestion or thrombosis. No sonographic evidence of acute or chronic inflammatory, neoplastic, or infarctual changes was noted.

Liver

The **liver** revealed mild microhepatica. Underlying portal hypoplasia may be playing a role in this case, yet no macroscopic shunting was present. The portal vein to vena cava ratio was 1:1 measuring 0.6 cm each. There was no evidence of intrahepatic or extrahepatic shunting. The gallbladder was unremarkable.

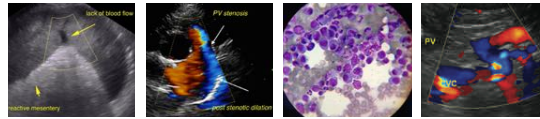

PATIENT

Blacky Baez

SPECIES

Canine

BREED

Shih Tzu

SEX

Intact Male

AGE

2 Years

WEIGHT

14.14 lbs

INTERPRETED BY

Eric Lindquist, DMV
DABVP, Cert IVUSS

IMAGING PERFORMED BY

Denise Bruno, LVT,
RDMS

HOSPITAL NAME

Kenilworth AH

REFERRING VET

Dr. Mansour

INVOICE

92741

DATE

10/28/21

Gastrointestinal

Examination of the **gastrointestinal tract** revealed a stomach and intestine free of stasis, of normal wall thickness, acceptable curvilinear mural detail, and peristaltic activity. Small and large intestine demonstrated normal luminal chyme and stool consistency respectively. No obstructive or overt infiltrative disease was noted. No associated abnormal lymphatic activity was noted.

Pancreas

The base and limbs of the **pancreas** were observed to be largely isoechoic to surrounding omental fat. Pancreatic duct and capsular contour were acceptably normal and parenchyma respected normal curvilinear patterns. No overt evidence of active inflammatory or neoplastic disease was noted.

ULTRASONOGRAPHIC FINDINGS

Microhepatica, yet no macroscopic shunting.

INTERPRETATION OF THE FINDINGS & FURTHER RECOMMENDATIONS

FNA of the liver could be considered as well as bile acid profile. CT with contrast of the CNS is indicated given the seizure activity or MRI. If the bile acids are elevated it may be lowering the seizure threshold in this patient. However, there was no evidence of extrahepatic or intrahepatic macroscopic shunting.

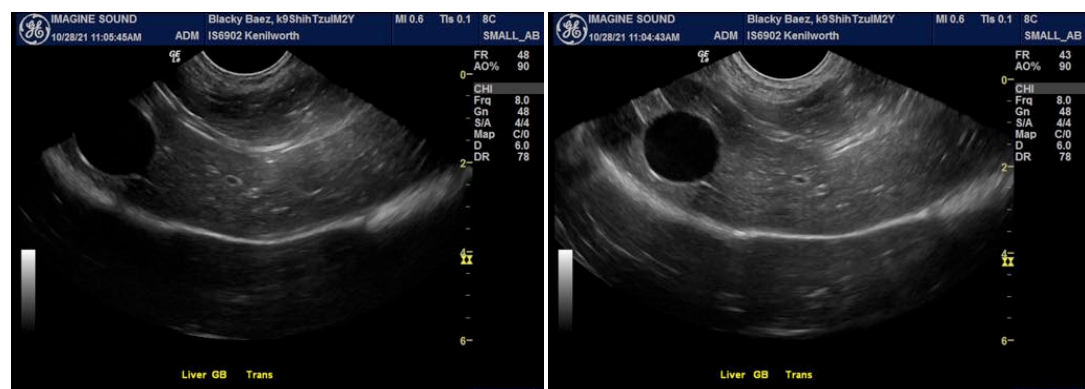
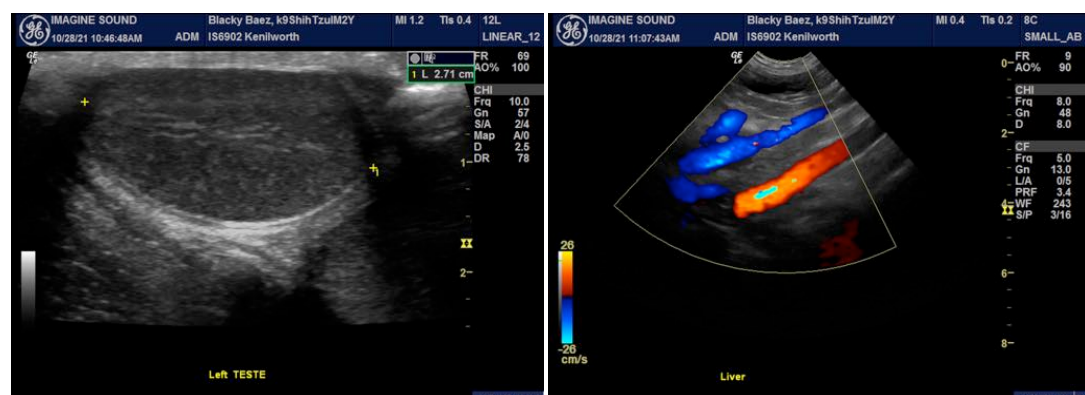

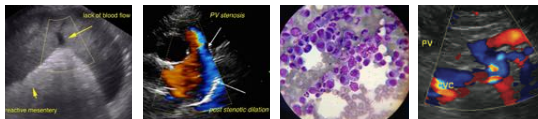

PATIENT

Blacky Baez

SPECIES

Canine

BREED

Shih Tzu

SEX

Intact Male

AGE

2 Years

WEIGHT

14.14 lbs

INTERPRETED BY

Eric Lindquist, DMV
DABVP, Cert IVUSS

**IMAGING
PERFORMED BY**

Denise Bruno, LVT,
RDMS

HOSPITAL NAME

Kenilworth AH

REFERRING VET

Dr. Mansour

INVOICE

92741

DATE

10/28/21

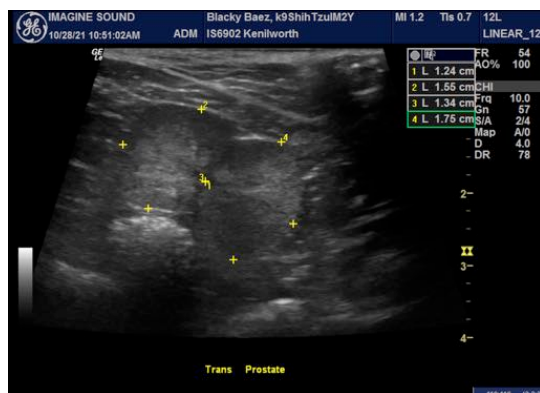
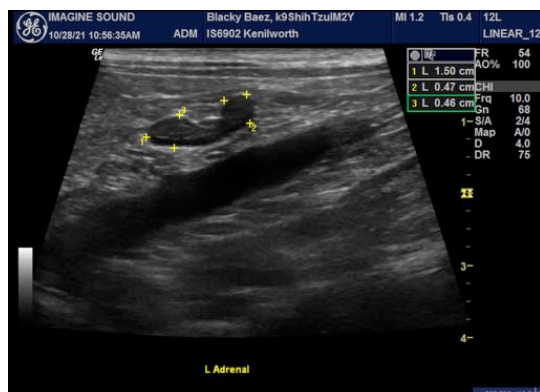

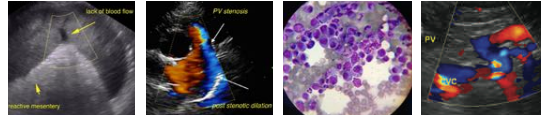

PATIENT

Blacky Baez

SPECIES

Canine

BREED

Shih Tzu

SEX

Intact Male

AGE

2 Years

WEIGHT

14.14 lbs

INTERPRETED BY

Eric Lindquist, DMV
 DABVP, Cert IVUSS

IMAGING PERFORMED BY

Denise Bruno, LVT,
 RDMS

HOSPITAL NAME

Kenilworth AH

REFERRING VET

Dr. Mansour

INVOICE

92741

DATE

10/28/21

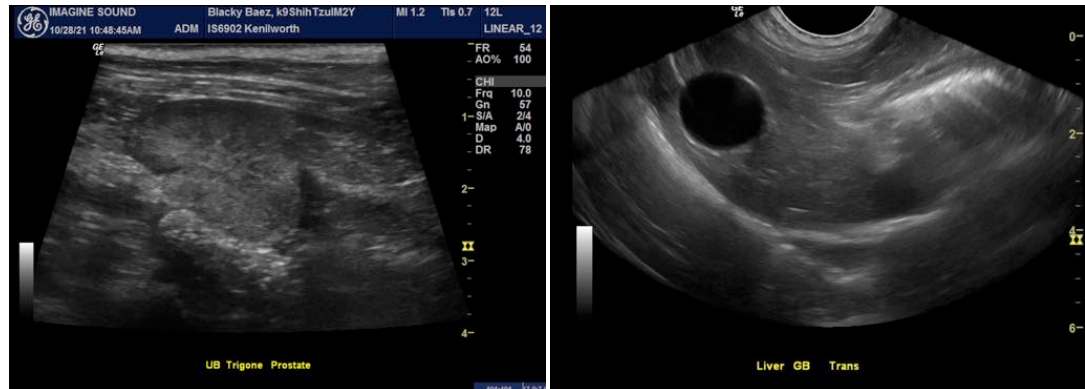

The information and recommendations provided are based on the images presented by the referring veterinarian. No evaluation can be communicated regarding pathology that was not visible in the image/video clips provided.

Thank you for this referral. If the clinical or image interpretation does not parallel your findings or if I can be of any further assistance please contact me.

Eric Lindquist, DMV, DABVP, Cert. IVUSS, CEO of SonoPath.com
 Eric.Lindquist@SonoPath.com