



PATIENT PRESENTING CLINICAL SIGNS

Aristo Alvi re check prev u/s on 10/24 showed full stomach recommended hairball therapy, cat returned still vomiting not using litterbox and hiding

SPECIES ULTRASONOGRAPHIC EXAMINATION OF THE ABDOMEN

Feline

Urinary System

BREED

Siberian

The **urinary bladder**, trigone, and pelvic urethra presented normal thicknesses and normal tone. The ureters were not visible which is normal. No uroliths or sediment were visualized and anechoic urine was present. No evidence of inflammatory or neoplastic changes were noted. Ureteral papillae were normal.

SEX

Neutered Male

The **kidneys** revealed normal size and structure, corticomedullary definition and ratio for this age. The cortices presented largely uniform texture with normal echogenic relationship to liver and spleen. Medullary structure differed distinctly from the cortex and no evidence of pelvic dilation was present. The capsules were acceptably uniform without significant irregularities. The left kidney measured 3.87 cm. The right kidney measured 4.35 cm.

AGE

2 Years

Adrenal Glands

The regions of the **adrenal glands** were unremarkable.

WEIGHT

11.7 Pounds

Spleen

The **spleen** presented a smooth homogeneous parenchyma hyperechoic to liver and renal cortical parenchyma. The capsule was smooth without noticeable expansion or deviation from within the spleen or adjacent pathology. The splenic vasculature demonstrated normal volume without signs of congestion or thrombosis. No sonographic evidence of acute or chronic inflammatory, neoplastic, or infarctual changes were noted.

INTERPRETED BY

Eric Lindquist, DMV

DABVP, Cert. IVUSS

Liver

The **liver** images submitted revealed subjectively normal liver size, contour, and structure. Parenchymal echogenicity was naturally coarse and hypoechoic to the spleen. Vascular and biliary tracts were of normal volume with no evidence of congestion. The gallbladder presented acceptably thin walls with primarily anechoic content. The cystic and common bile ducts were normal. No pathological hepatic lymphadenopathy was evident. No overt structural evidence of inflammatory, infiltrative or regenerative pathology was evident.

IMAGING PERFORMED BY

Jenn

HOSPITAL NAME

Rockaway AH

Gastrointestinal

The **stomach** was filled with progressively shadowing material, consistent with soft foreign matter or hairball accumulation. The small intestine and colon were unremarkable.

REFERRING VET

Dr. Maniar

Pancreas

The left limb of the **pancreas** was slightly hypoechoic and mildly irregular. The remainder of the pancreas was unremarkable. No evidence of active inflammation.

INVOICE

42349

ULTRASONOGRAPHIC FINDINGS

- Hairball density in the stomach
- Slightly hypoechoic, irregular left pancreatic limb

DATE

10/26/22



PATIENT

Aristo Alvi

INTERPRETATION OF THE FINDINGS & FURTHER RECOMMENDATIONS

The stomach is still full, similar to the prior sonogram. Gastrotomy with evacuation of the stomach and GI biopsies indicated.

SPECIES

Feline

BREED

Siberian

SEX

Neutered Male

AGE

2 Years

WEIGHT

11.7 Pounds

INTERPRETED BY

Eric Lindquist, DMV

DABVP, Cert. IVUSS

IMAGING PERFORMED BY

Jenn

HOSPITAL NAME

Rockaway AH

REFERRING VET

Dr. Maniar

INVOICE

42349

DATE

10/26/22

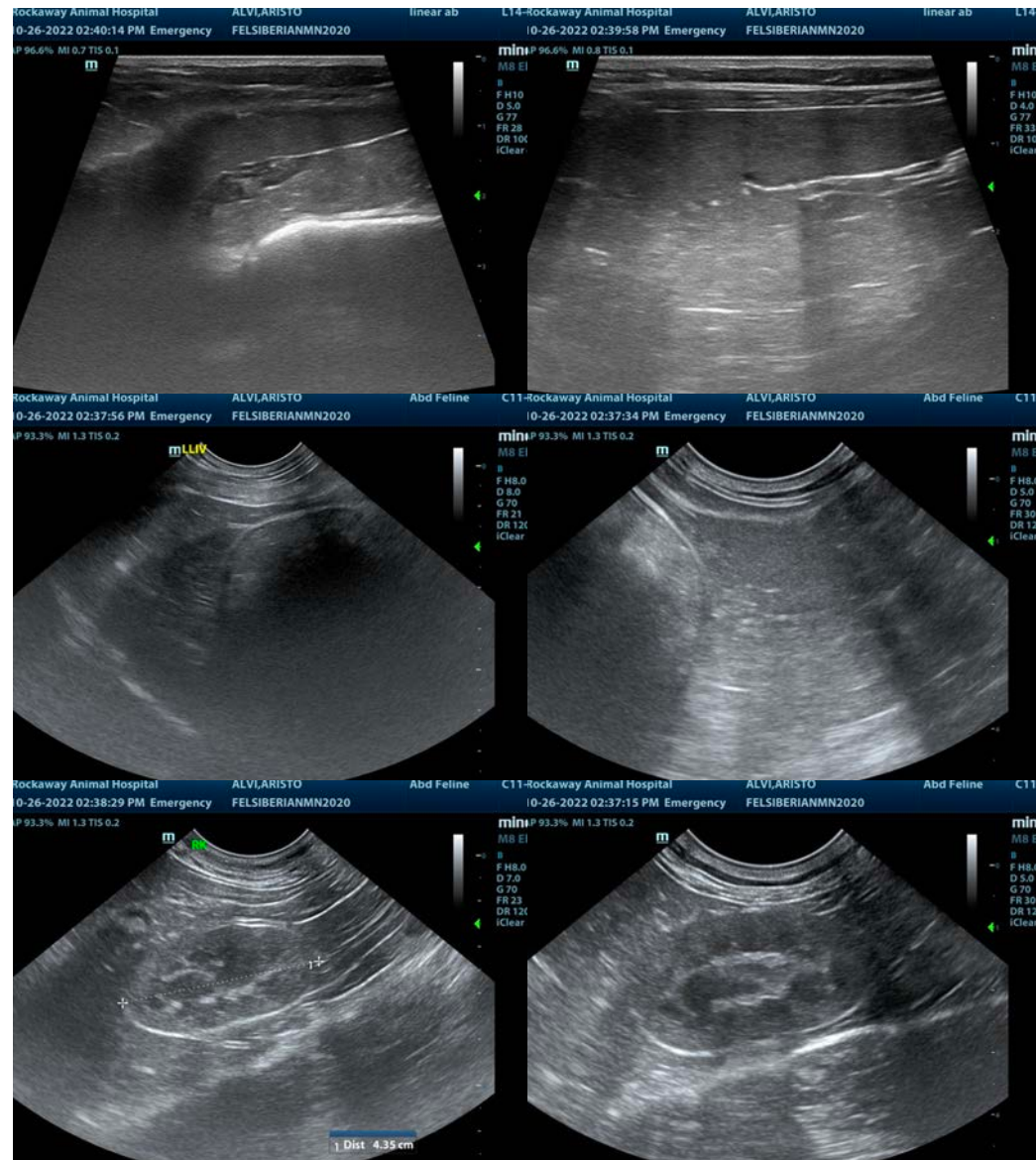

The information and recommendations provided are based on the images presented by the referring veterinarian/sonographer. No evaluation can be communicated regarding pathology that was not visible in the image/video clips provided.

Thank you for this referral. If the clinical or image interpretation does not parallel your findings or if I can be of any further assistance please contact me.

Eric Lindquist, DMV, DABVP, Cert. IVUSS, CEO of SonoPath.com

info@SonoPath.com