



PATIENT

Gypsy Reichert

SPECIES

Canine

BREED

Goldendoodle

SEX

Spayed Female

AGE

9 months

WEIGHT

60.2 lbs

INTERPRETED BY

Eric Lindquist, DMV
DABVP, Cert. IVUSS

IMAGING PERFORMED BY

Shari Reffi, CVT

HOSPITAL NAME

Animal Care Center of
Flanders

REFERRING VET

Dr. Hallihan

INVOICE

92634

DATE

10/26/21

PRESENTING CLINICAL SIGNS

History: FUO, weak, poor appetite, ate carpet and safety pins. Rads: small radiopaque material in stomach and intest. Current meds: Doxy iv, Ampicillin iv, Famotidine iv. Neut 17,220, USG 1.029, trace bld, WBC 11-20, RBC 4-10.

ULTRASONOGRAPHIC EXAMINATION OF THE ABDOMEN

Urinary System

The **urinary bladder**, trigone, and pelvic urethra presented normal thicknesses and normal tone. The ureters were not visible which is normal. No uroliths or sediment were visualized and anechoic urine was present. No evidence of inflammatory or neoplastic changes was noted. Ureteral papillae were normal.

The **kidneys** revealed normal size and structure, corticomedullary definition and ratio for this age. The cortices presented largely uniform texture with normal echogenic relationship to liver and spleen. Medullary structure differed distinctly from the cortex and no evidence of pelvic dilation was present. The capsules were acceptably uniform without significant irregularities. The left kidney measured 7.07 cm. The right kidney measured 7.05 cm.

Adrenal Glands

Both **adrenal glands** were visualized and recognized as having normal shape, size, position and echogenicity for this breed. The phrenic vasculature, glandular echogenicity and detail were unremarkable. Capsule, cortex, and medullary definition were normal for this age patient. The right adrenal gland measured 2.51 x 1.46 cm at the cranial pole and 1.05 cm at the caudal pole. The left adrenal gland measured 2.23 x 0.47 cm at the cranial pole and 0.47 cm at the caudal pole.

Spleen

The **spleen** presented a smooth homogeneous parenchyma hyperechoic to liver and renal cortical parenchyma. The capsule was smooth without noticeable expansion or deviation from within the spleen or adjacent pathology. The splenic vasculature demonstrated normal volume without signs of congestion or thrombosis. No sonographic evidence of acute or chronic inflammatory, neoplastic, or infarctual changes was noted.

Liver

The **liver** images submitted revealed subjectively normal liver size, contour, and structure. Parenchymal echogenicity was naturally coarse and hypoechoic to the spleen. Vascular and biliary tracts were of normal volume with no evidence of congestion. The gallbladder presented acceptably thin walls with primarily anechoic content. The cystic and common bile ducts were normal. No pathological hepatic lymphadenopathy was evident. No overt structural evidence of inflammatory, infiltrative or regenerative pathology was evident.



PATIENT

Gastrointestinal

Gypsy Reichert

Minor shadowing material was noted in the stomach and was partially obstructive measuring 2.5 cm. There was a spastic area of small intestine noted throughout the midabdomen. The colon was unremarkable. The mesenteric lymph node was reactive and measured 2.67 x 0.94 cm.

SPECIES

Canine

Pancreas

BREED

The pancreas was mildly edematous.

Goldendoodle

ULTRASONOGRAPHIC FINDINGS

SEX

Shadowing gastric material.

Spayed Female

Duodenal spasm was also noted.

AGE

Minor retention of chyme, assuming the patient was n.p.o. at the time of the sonogram.

9 months

INTERPRETATION OF THE FINDINGS & FURTHER RECOMMENDATIONS

WEIGHT

If upper gastrointestinal signs are present in this patient then gastrotomy or endoscopy would be indicated. GI biopsies are recommended with minor mesenteric lymphadenopathy.

60.2 lbs

INTERPRETED BY

Eric Lindquist, DMV
DABVP, Cert. IVUSS

IMAGING PERFORMED BY

Shari Reffi, CVT

HOSPITAL NAME

Animal Care Center of
Flanders

REFERRING VET

Dr. Hallihan

INVOICE

92634

DATE

10/26/21

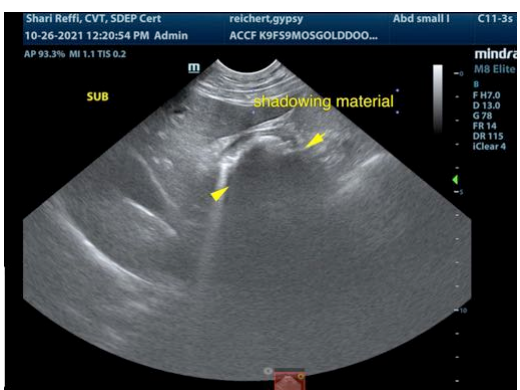



PATIENT

Gypsy Reichert

SPECIES

Canine

BREED

Goldendoodle

SEX

Spayed Female

AGE

9 months

WEIGHT

60.2 lbs

INTERPRETED BY

Eric Lindquist, DMV
DABVP, Cert. IVUSS

IMAGING PERFORMED BY

Shari Reffi, CVT

HOSPITAL NAME

Animal Care Center of
Flanders

REFERRING VET

Dr. Hallihan

INVOICE

92634

DATE

10/26/21

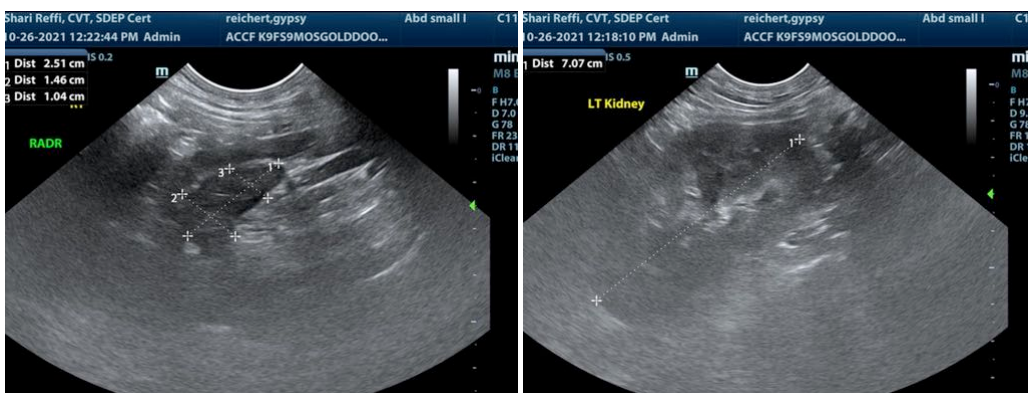
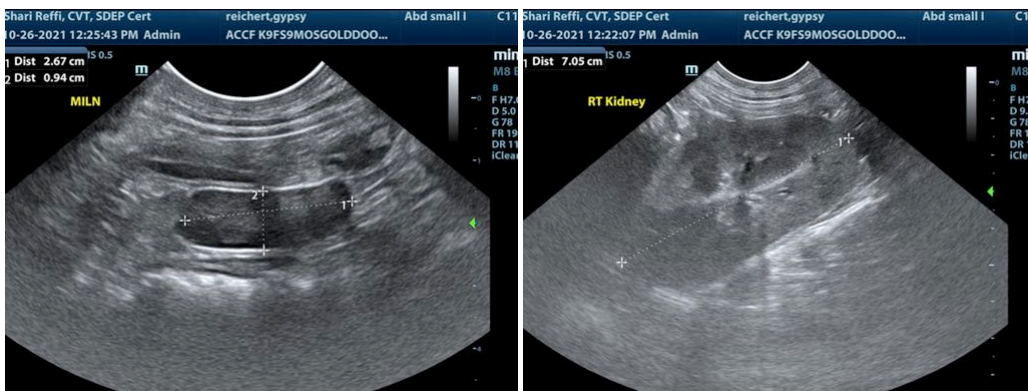
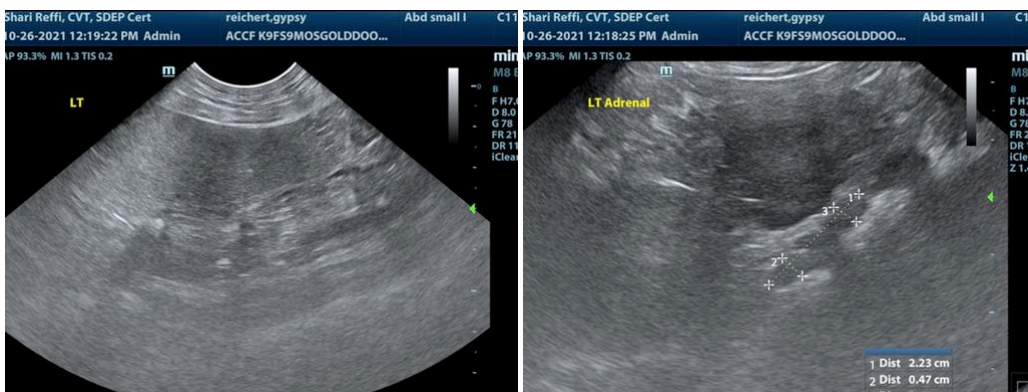
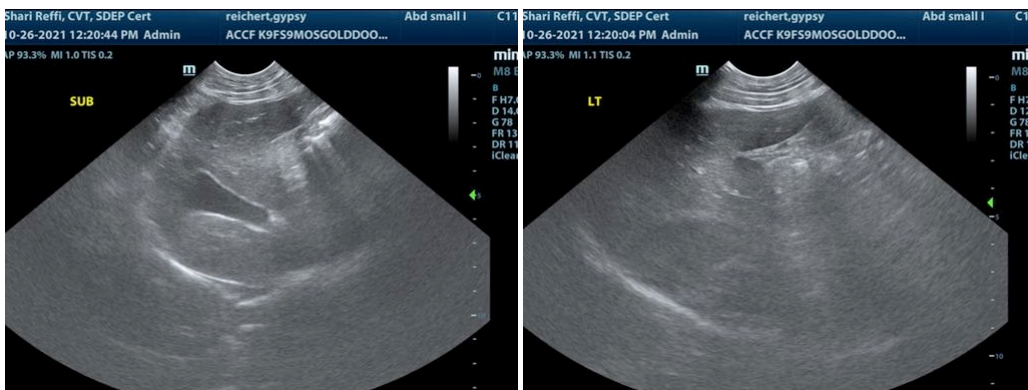

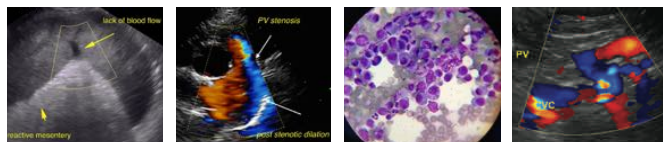

PATIENT

Gypsy Reichert

veterinarian. No evaluation can be communicated regarding pathology that was not visible in the image/video clips provided.

Thank you for this referral. If the clinical or image interpretation does not parallel your findings or if I can be of any further assistance please contact me.

SPECIES

Canine

Eric Lindquist, DMV, DABVP, Cert. IVUSS, CEO of SonoPath.com
Info@SonoPath.com

BREED

Goldendoodle

SEX

Spayed Female

AGE

9 months

WEIGHT

60.2 lbs

INTERPRETED BY

Eric Lindquist, DMV
DABVP, Cert. IVUSS

**IMAGING
PERFORMED BY**

Shari Reffi, CVT

HOSPITAL NAME

Animal Care Center of
Flanders

REFERRING VET

Dr. Hallihan

INVOICE

92634

DATE

10/26/21