

PATIENT PRESENTING CLINICAL SIGNS

Duke Davi History: recheck Pancreas

SPECIES ULTRASONOGRAPHIC EXAMINATION OF THE ABDOMEN

Canine **Urinary System**

BREED The **urinary bladder**, trigone, and pelvic urethra presented normal thicknesses and normal tone. The ureters were not visible which is normal. No uroliths or sediment were visualized and anechoic urine was present. No evidence of inflammatory or neoplastic changes was noted. Ureteral papillae were normal.

Labrador

SEX

Neutered male

The **left kidney** revealed normal size and structure, corticomedullary definition and ratio for this age. The cortices presented largely uniform texture with normal echogenic relationship to liver and spleen. Medullary structure differed distinctly from the cortex and no evidence of pelvic dilation was present. The capsule was acceptably uniform without significant irregularities. The left kidney measured 7.23 cm. The right kidney was mildly swollen with pericapsular inflammatory pattern and measured 7.47 cm. Some level of nephritis is likely.

AGE

7 years

WEIGHT

66.5 lbs

Adrenal Glands

The **left adrenal gland** was visualized and recognized as having normal shape, size, position and echogenicity for this breed. The phrenic vasculature, glandular echogenicity and detail were unremarkable. Capsule, cortex, and medullary definition were normal for this age patient. The left adrenal gland measured 1.72 x 0.52 cm at the cranial pole and 0.47 cm at the caudal pole. The right adrenal gland was not visualized.

INTERPRETED BY

Eric Lindquist, DMV
DABVP, Cert. IVUSS

IMAGING PERFORMED BY

Lauren

Spleen

The **spleen** was slightly swollen with mild scalloping contour.

HOSPITAL NAME

Rockaway AH

Liver

The **liver** images submitted revealed subjectively normal liver size, contour, and structure. Parenchymal echogenicity was naturally coarse and hypoechoic to the spleen. Vascular and biliary tracts were of normal volume with no evidence of congestion. The gallbladder was over distended with hyperechoic parenchyma.

REFERRING VET

Dr. Maniar

INVOICE

92609

Gastrointestinal

The gastric wall was edematous and mildly thickened. Duodenal spasming was noted. Reactive mesentery was noted throughout the mid cranial abdomen.

DATE

10/25/21



PATIENT

Duke Davi

Pancreas

The **pancreas** revealed extensive, mixed, hypoechoic parenchymal changes. This is similar to the prior sonogram with areas of edema.

SPECIES

Canine

Free Abdomen

There are minor areas of free fluid noted.

BREED

Labrador

SEX

Neutered male

ULTRASONOGRAPHIC FINDINGS

Extensive pancreatitis, pancreatic necrosis, mild improvement from the prior sonogram.

AGE

7 years

INTERPRETATION OF THE FINDINGS & FURTHER RECOMMENDATIONS

Pancreatic debridement especially in the right limb may be necessary in this patient. Continuation of medical protocol is recommended over the next 48-72 hours with a recheck sonogram.

WEIGHT

66.5 lbs

INTERPRETED BY

Eric Lindquist, DMV
DABVP, Cert. IVUSS

IMAGING PERFORMED BY

Lauren

HOSPITAL NAME

Rockaway AH

REFERRING VET

Dr. Maniar

INVOICE

92609

DATE

10/25/21

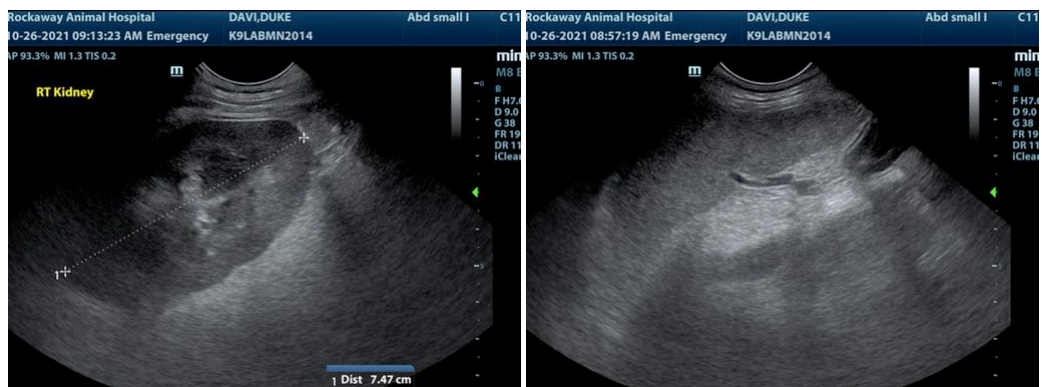
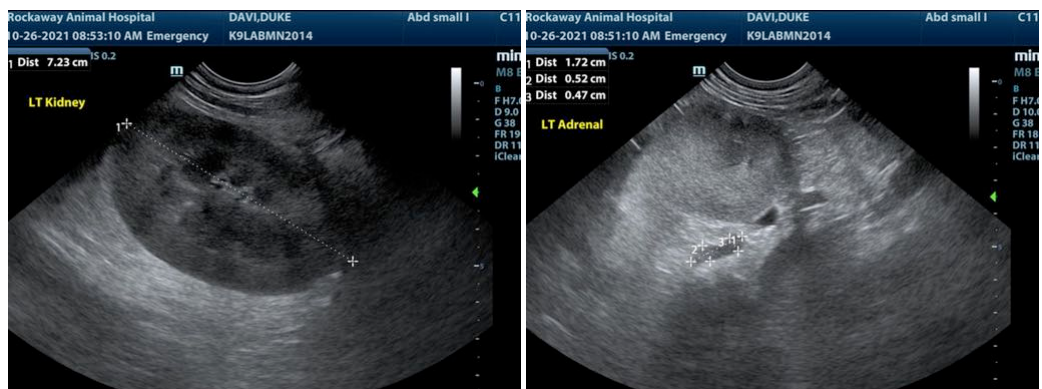



PATIENT

Duke Davi

SPECIES

Canine

BREED

Labrador

SEX

Neutered male

AGE

7 years

WEIGHT

66.5 lbs

INTERPRETED BY

Eric Lindquist, DMV
DABVP, Cert. IVUSS

IMAGING PERFORMED BY

Lauren

HOSPITAL NAME

Rockaway AH

REFERRING VET

Dr. Maniar

INVOICE

92609

DATE

10/25/21

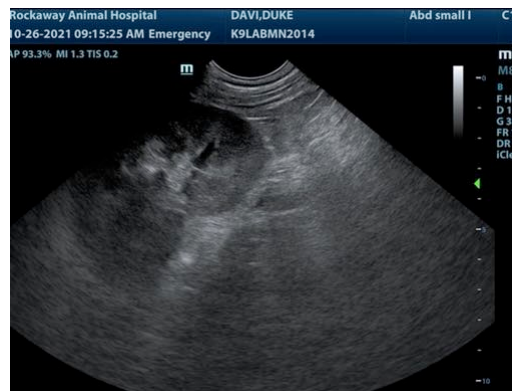
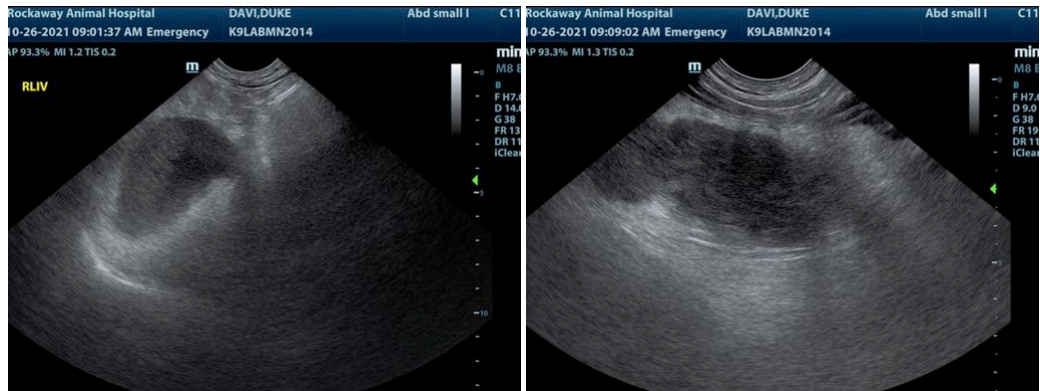

The information and recommendations provided are based on the images presented by the referring veterinarian. No evaluation can be communicated regarding pathology that was not visible in the image/video clips provided.

Thank you for this referral. If the clinical or image interpretation does not parallel your findings or if I can be of any further assistance please contact me.

Eric Lindquist, DMV, DABVP, Cert. IVUSS, CEO of SonoPath.com
info@SonoPath.com