

IMAGING PERFORMED BY

IntraPet.com

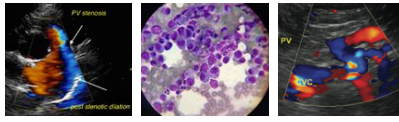

Clinical Sonography & Telectology

EDUCATIONAL TELECONSULTATION SERVICES™

1-800-838-4268 info@sonopath.com SonoPath.com

**DATE**

10/25/22

**PRESENTING CLINICAL SIGNS**

Patient is currently undergoing chemotherapy with Mitoxantrone and Meloxicam for TCC or urinary bladder (has received 3 doses of Mitoxantrone). Clinical signs of stranguria are improved.  
Current Medications: Mitoxantrone 4.5mg /m2 Q3 weeks, Meloxicam dosed by body weight SID, Cranadinin.  
Date of Previous IntraPet Ultrasound: 8/5/22. See attached.  
Sedation: Not required to complete full diagnostic ultrasound.  
Stat Report: Not requested.  
Imaging Performed By: Rachel Brillhart, RDMS.

**PATIENT**

Bootsie Snyder

**SPECIES**

Canine

**ULTRASONOGRAPHIC EXAMINATION OF THE ABDOMEN**

**Urinary System**

**BREED**

Mix

The **urinary bladder** revealed a small amount of sand and apical dorsal polypoid changes. The polyp measured up to 1.5 cm. The mass extended to 4.75 cm in length from the cystourethral junction into the pelvic urethra and measures 0.67 cm at urethral width. This has not significantly changed from the prior sonogram. There was no evidence of metastatic disease in the image set.

**SEX**

Spayed female

The **kidneys** revealed normal size and structure, corticomodullary definition and ratio for this age. The cortices presented largely uniform texture with normal echogenic relationship to liver and spleen. Medullary structure differed distinctly from the cortex and no evidence of pelvic dilation was present. The capsules were acceptably uniform without significant irregularities.

**AGE**

7/2/11

**ULTRASONOGRAPHIC FINDINGS**

Urethral mass and apical polypoid changes.

**WEIGHT**

40.5 lbs

**INTERPRETATION OF THE FINDINGS & FURTHER RECOMMENDATIONS**

Eventual urethral stent placement may be an option if chemotherapy is not adequate to abate symptoms.

**INTERPRETED BY**

Eric Lindquist, DMV  
DABVP, Cert. IVUSS

**HOSPITAL NAME**

Hickory VH

**REFERRING VET**

Dr. McNesby

**INVOICE**

42136

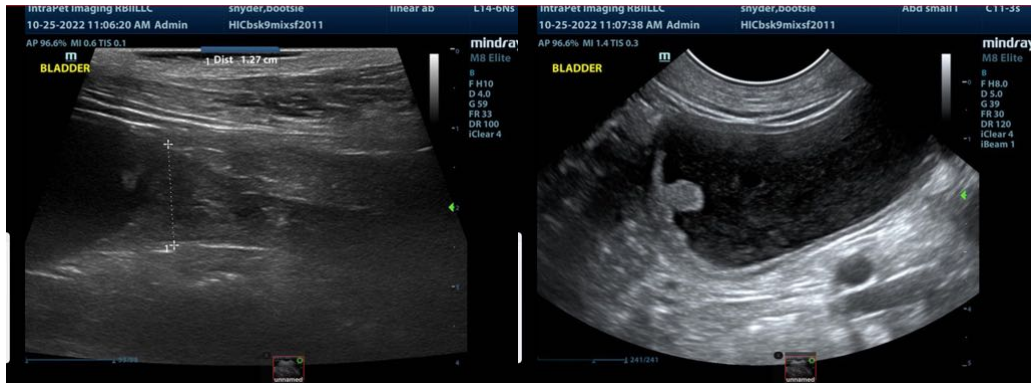

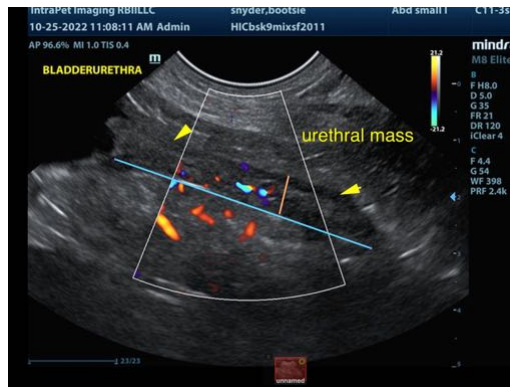
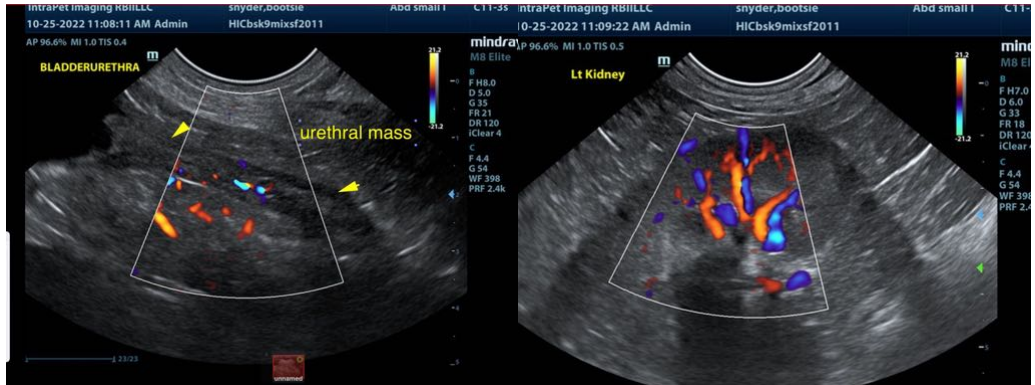

The information and recommendations provided are based on the images presented by the referring veterinarian. No evaluation can be communicated regarding pathology that was not visible in the image/video clips provided.

Thank you for this referral. If the clinical or image interpretation does not parallel your findings or if I can be of any further assistance please contact me.

**Eric Lindquist, DMV, DABVP, Cert. IVUSS, CEO of SonoPath.com**  
 Eric.Lindquist@SonoPath.com