



PATIENT PRESENTING CLINICAL SIGNS

Taco Bauer 3 day history of vomiting lethargy

SPECIES ULTRASONOGRAPHIC EXAMINATION OF THE ABDOMEN

Canine Urinary System

The **urinary bladder**, trigone, and pelvic urethra presented normal thicknesses and normal tone. The ureters were not visible which is normal. No uroliths or sediment were visualized and anechoic urine was present. No evidence of inflammatory or neoplastic changes were noted. Ureteral papillae were normal.

BREED

Pit Bull X

SEX

Neutered Male

The **kidneys** revealed normal size and structure, corticomedullary definition and ratio for this age. The cortices presented largely uniform texture with normal echogenic relationship to liver and spleen. Medullary structure differed distinctly from the cortex and no evidence of pelvic dilation was present. The capsules were acceptably uniform without significant irregularities. The right kidney measured 6.27 cm. The left kidney measured 5.81 cm.

AGE

4 Years

Adrenal Glands

Both **adrenal glands** were visualized and recognized as having normal shape, size, position and echogenicity for this breed. The phrenic vasculature, glandular echogenicity and detail were unremarkable. Capsule, cortex, and medullary definition were normal for this age patient. The right adrenal gland measured 2.27 cm x 0.61 cm at the caudal pole and 0.86 cm at the cranial pole.

WEIGHT

85 Pounds

Spleen

The **spleen** presented a smooth homogeneous parenchyma hyperechoic to liver and renal cortical parenchyma. The capsule was smooth without noticeable expansion or deviation from within the spleen or adjacent pathology. The splenic vasculature demonstrated normal volume without signs of congestion or thrombosis. No sonographic evidence of acute or chronic inflammatory, neoplastic, or infarctual changes were noted.

INTERPRETED BY

Eric Lindquist, DMV
DABVP, Cert. IVUSS

IMAGING PERFORMED BY

Jenn

Liver

The **liver** presented increased portal markings and mild swollen contour, may be involved in a neoplastic process. The gallbladder was unremarkable.

HOSPITAL NAME

Rockaway AH

Gastrointestinal

A concentric **gastric** mass was noted measuring approximately 4.0 cm. Regional peritonitis and free fluid noted. Variable areas of intestinal thickening also noted. A mesenteric lymph node mass was noted with regional inflammation, measuring 3.0 cm x 2.5 cm.

REFERRING VET

Dr. Maniar

Pancreas

The base and limbs of the **pancreas** were observed to be largely isoechoic to surrounding omental fat. Pancreatic duct and capsular contour were acceptably normal and parenchyma respected normal curvilinear patterns. No overt evidence of active inflammatory or neoplastic disease was noted.

INVOICE

26638

Free Abdomen

A mild amount of free fluid noted in the caudal abdomen.

DATE

10/25/21



PATIENT

Taco Bauer

ULTRASONOGRAPHIC FINDINGS

- Gastric and lymph node based lymphoma likely with possible hepatic involvement

SPECIES

Canine

INTERPRETATION OF THE FINDINGS & FURTHER RECOMMENDATIONS

FNA lymph nodes, gastric mass and liver all indicated.

BREED

Pit Bull X

SEX

Neutered Male

AGE

4 Years

WEIGHT

85 Pounds

INTERPRETED BY

Eric Lindquist, DMV
DABVP, Cert. IVUSS

IMAGING PERFORMED BY

Jenn

HOSPITAL NAME

Rockaway AH

REFERRING VET

Dr. Maniar

INVOICE

26638

DATE

10/25/21

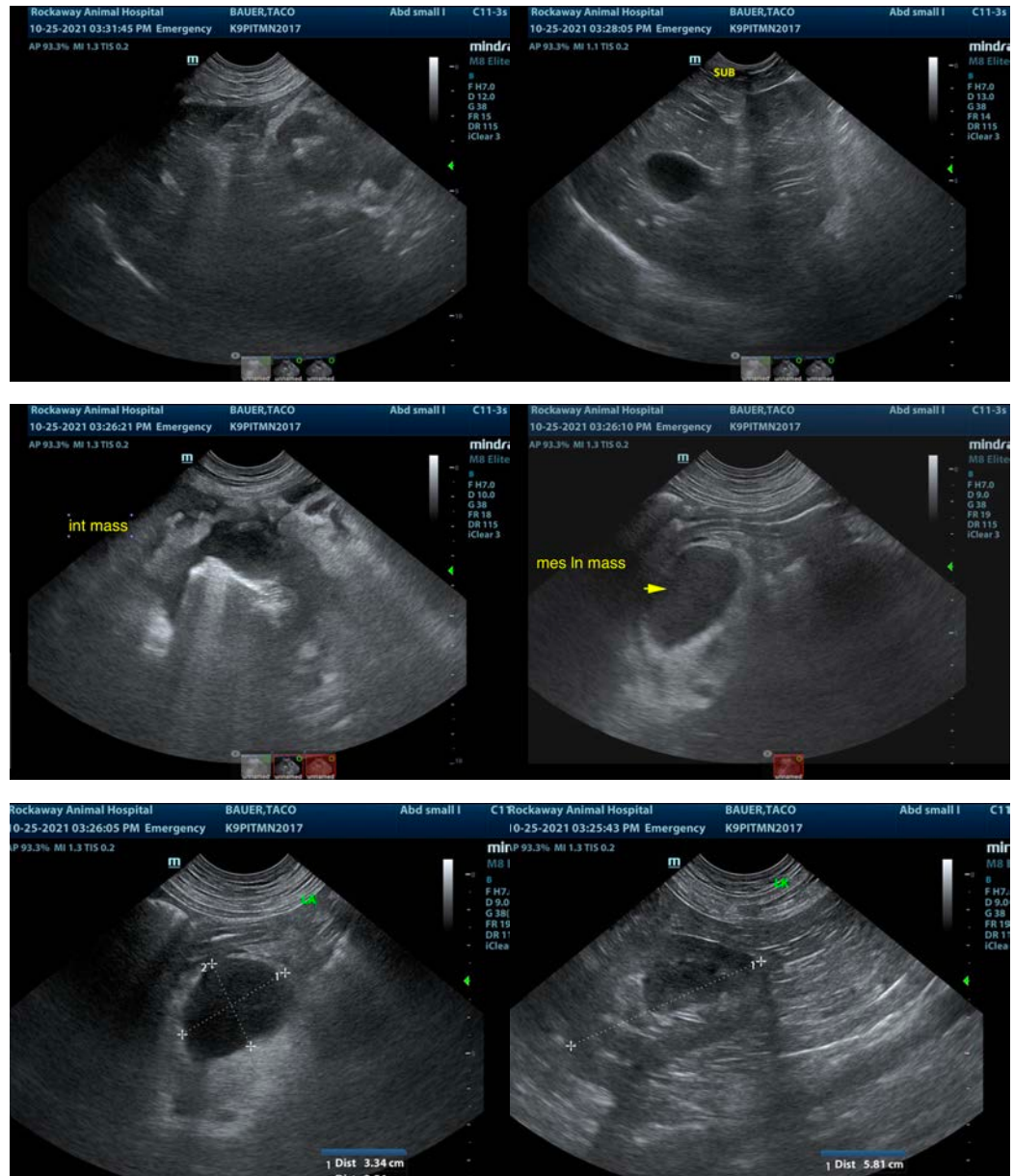



PATIENT

Taco Bauer

SPECIES

Canine

BREED

Pit Bull X

SEX

Neutered Male

AGE

4 Years

WEIGHT

85 Pounds

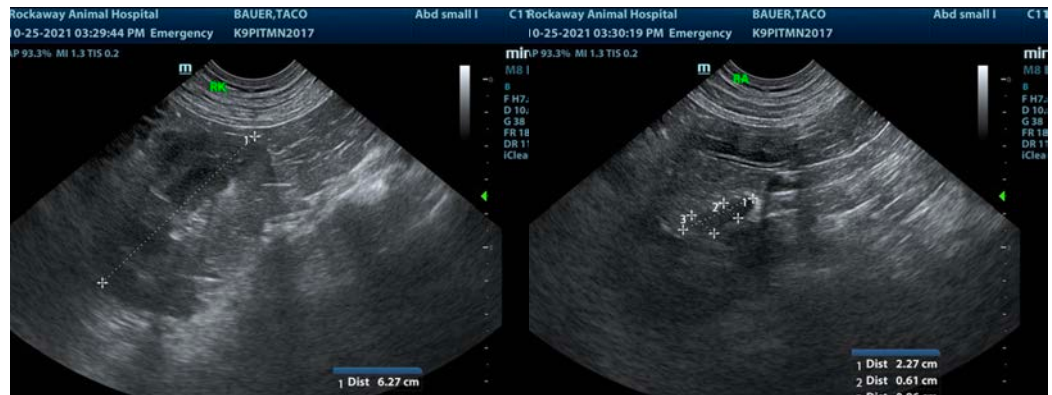

INTERPRETED BY

Eric Lindquist, DMV
DABVP, Cert. IVUSS

The information and recommendations provided are based on the images presented by the referring veterinarian. No evaluation can be communicated regarding pathology that was not visible in the image/video clips provided.

IMAGING PERFORMED BY

Jenn

Thank you for this referral. If the clinical or image interpretation does not parallel your findings or if I can be of any further assistance please contact me.

Eric Lindquist, DMV, DABVP, Cert. IVUSS, CEO of SonoPath.com
info@SonoPath.com

HOSPITAL NAME

Rockaway AH

REFERRING VET

Dr. Maniar

INVOICE

26638

DATE

10/25/21