



**PATIENT**

Gilbert Artze-Ordiales

**SPECIES**

Canine

**BREED**

Chihuahua

**SEX**

Neutered Male

**AGE**

2 Years

**WEIGHT**

6 Pounds

**INTERPRETED BY**

Eric Lindquist, DMV  
DABVP, Cert. IVUSS

**IMAGING PERFORMED BY**

Dr. Mayra Sanchez

**HOSPITAL NAME**

Sunset Animal Hospital

**REFERRING VET**

Dr. Mayra Sanchez

**INVOICE**

26621

**DATE**

10/25/21

**PRESENTING CLINICAL SIGNS**

Patient presented today for acute vomiting Per owner patient has been chewing on a wooden ramp  
Abnormal PE/Chem/CBC/UA Results: PE/CBC/chem/Fecal = NAF Radiographs = radiolucent crescent shaped FB seen only on VD view in SI, no obvious intestinal obstruction

**ULTRASONOGRAPHIC EXAMINATION OF THE ABDOMEN**

**Urinary System**

The **urinary bladder**, trigone, and pelvic urethra presented normal thicknesses and normal tone. The ureters were not visible which is normal. No uroliths or sediment were visualized and anechoic urine was present. No evidence of inflammatory or neoplastic changes were noted. Ureteral papillae were normal.

The **kidneys** revealed normal size and structure, corticomedullary definition and ratio for this age. The cortices presented largely uniform texture with normal echogenic relationship to liver and spleen. Medullary structure differed distinctly from the cortex and no evidence of pelvic dilation was present. The capsules were acceptably uniform without significant irregularities. The left kidney measured 3.0 cm. The right kidney measured 3.0 cm.

**Adrenal Glands**

Both **adrenal glands** were visualized and recognized as having normal shape, size, position and echogenicity for this breed. The phrenic vasculature, glandular echogenicity and detail were unremarkable. Capsule, cortex, and medullary definition were normal for this age patient. The left adrenal gland measured 0.5 cm. The right adrenal gland measured 0.4 cm.

**Spleen**

The **spleen** presented a smooth homogeneous parenchyma hyperechoic to liver and renal cortical parenchyma. The capsule was smooth without noticeable expansion or deviation from within the spleen or adjacent pathology. The splenic vasculature demonstrated normal volume without signs of congestion or thrombosis. No sonographic evidence of acute or chronic inflammatory, neoplastic, or infarctual changes were noted.

**Liver**

The **liver** images submitted revealed subjectively normal liver size, contour, and structure. Parenchymal echogenicity was naturally coarse and hypoechoic to the spleen. Vascular and biliary tracts were of normal volume with no evidence of congestion. The gallbladder presented acceptably thin walls with primarily anechoic content. The cystic and common bile ducts were normal. No pathological hepatic lymphadenopathy was evident. No overt structural evidence of inflammatory, infiltrative or regenerative pathology was evident.

**Gastrointestinal**

The **stomach** was overdistended and with fluid and was hyperperistaltic with edematous wall. The pylorus appeared patent with hypertrophy. Some echogenic remodeling of the pylorus was noted. The visible small intestine was empty. The colon was filled with normal stool consistency. I do not see any overt obstructive pattern. However, delayed outflow is an issue.



**PATIENT**

Gilbert Artze-Ordiales

**SPECIES**

Canine

**BREED**

Chihuahua

**SEX**

Neutered Male

**AGE**

2 Years

**WEIGHT**

6 Pounds

**INTERPRETED BY**

Eric Lindquist, DMV  
DABVP, Cert. IVUS

**IMAGING PERFORMED BY**

Dr. Mayra Sanchez

**HOSPITAL NAME**

Sunset Animal Hospital

**REFERRING VET**

Dr. Mayra Sanchez

**INVOICE**

26621

**DATE**

10/25/21

**Pancreas**

The base and limbs of the **pancreas** were observed to be largely isoechoic to surrounding omental fat. Pancreatic duct and capsular contour were acceptably normal and parenchyma respected normal curvilinear patterns. No overt evidence of active inflammatory or neoplastic disease was noted.

**ULTRASONOGRAPHIC FINDINGS**

- Fluid distended stomach and echogenic pyloric remodeling

**INTERPRETATION OF THE FINDINGS & FURTHER RECOMMENDATIONS**

Recommend 24 hour NPO. If the patient is having persistent clinical signs, then further imaging (SDEP #13 and #14) recommended to assess if progressive or resolving presentation. Pyloric dysfunction is likely the issue in this patient. Treatment for gastritis warranted in the meantime.

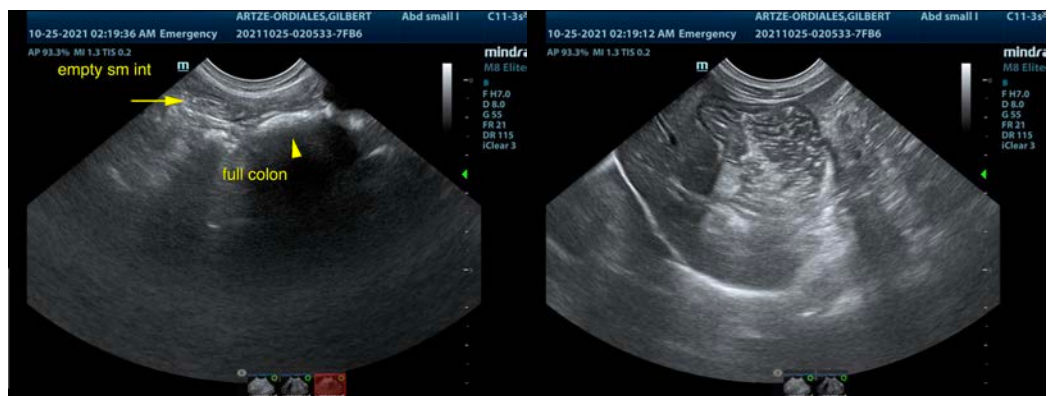
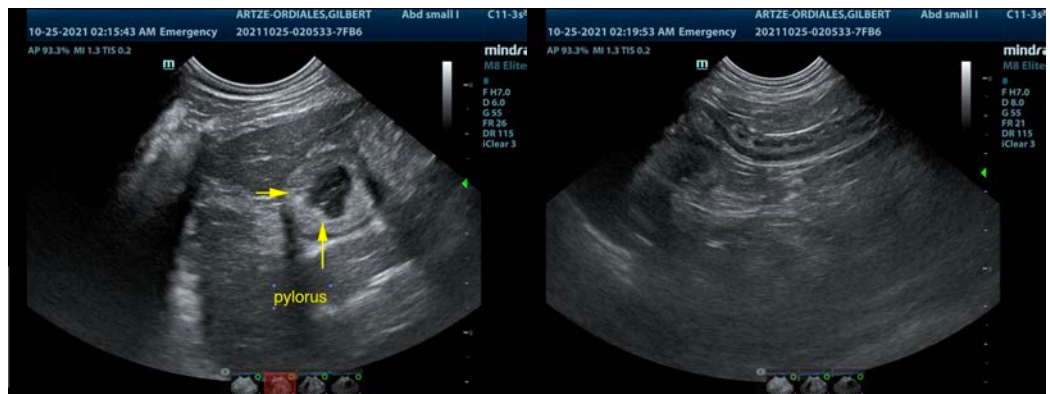



**PATIENT**

Gilbert Artze-Ordiales

**SPECIES**

Canine

**BREED**

Chihuahua

**SEX**

Neutered Male

**AGE**

2 Years

**WEIGHT**

6 Pounds

**INTERPRETED BY**

Eric Lindquist, DMV  
DABVP, Cert. IVUSS

**IMAGING PERFORMED BY**

Dr. Mayra Sanchez

**HOSPITAL NAME**

Sunset Animal Hospital

**REFERRING VET**

Dr. Mayra Sanchez

**INVOICE**

26621

**DATE**

10/25/21

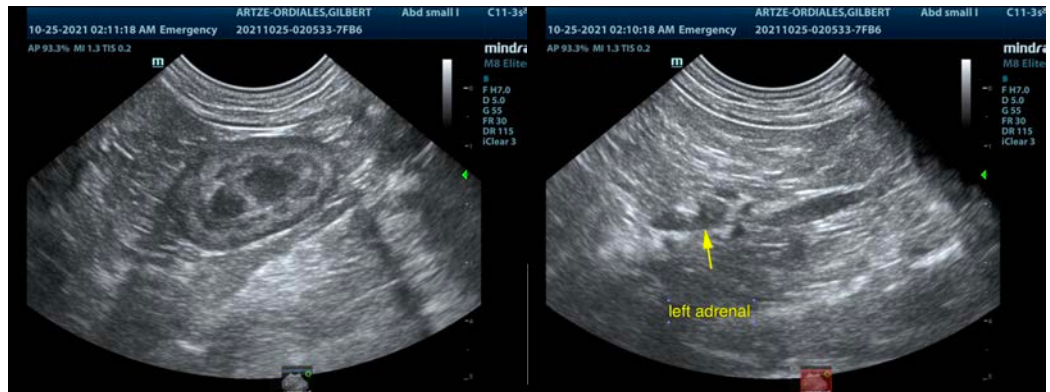
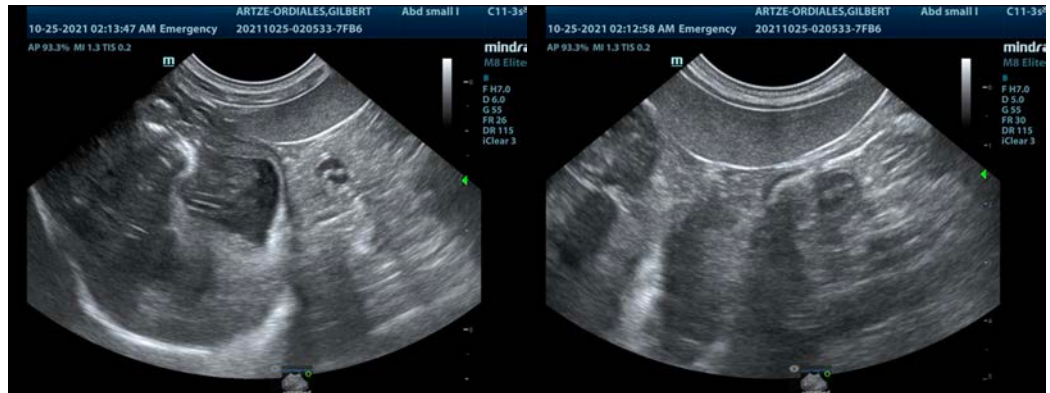



**PATIENT**

Gilbert Artze-Ordiales

The information and recommendations provided are based on the images presented by the referring veterinarian. No evaluation can be communicated regarding pathology that was not visible in the image/video clips provided.

**SPECIES**

Canine

Thank you for this referral. If the clinical or image interpretation does not parallel your findings or if I can be of any further assistance please contact me.

**BREED**

Chihuahua

**Eric Lindquist**, DMV, DABVP, Cert. IVUSS, CEO of SonoPath.com

[info@SonoPath.com](mailto:info@SonoPath.com)

**SEX**

Neutered Male

**AGE**

2 Years

**WEIGHT**

6 Pounds

**INTERPRETED BY**

Eric Lindquist, DMV  
DABVP, Cert. IVUSS

**IMAGING  
PERFORMED BY**

Dr. Mayra Sanchez

**HOSPITAL NAME**

Sunset Animal Hospital

**REFERRING VET**

Dr. Mayra Sanchez

**INVOICE**

26621

**DATE**

10/25/21