



PATIENT

Cam Kim

SPECIES

Canine

BREED

Chihuahua

SEX

Female

AGE

2 Years

WEIGHT

1.96 Pounds

INTERPRETED BY

Eric Lindquist, DMV
DABVP, Cert. IVUSS

IMAGING PERFORMED BY

Dr. Andrew Holmes

HOSPITAL NAME

Cedarview AH

REFERRING VET

Dr. Andrew Homes

INVOICE

26611

DATE

10/23/21

PRESENTING CLINICAL SIGNS

Presented for hemorrhagic vomiting and inappetence for the 12-24 hours. The owner has seen some vaginal discharge currently no indication of a discharge. No fetus felt on abdominal palpation
Abnormal PE/Chem/CBC/UA Results: NSF

ULTRASONOGRAPHIC EXAMINATION OF THE ABDOMEN

Urinary System

The **urinary bladder**, trigone, and pelvic urethra presented normal thicknesses and normal tone. The ureters were not visible which is normal. No uroliths or sediment were visualized and anechoic urine was present. No evidence of inflammatory or neoplastic changes were noted. Ureteral papillae were normal.

The **kidneys** revealed normal size and structure, corticomedullary definition and ratio for this age. The cortices presented largely uniform texture with normal echogenic relationship to liver and spleen. Medullary structure differed distinctly from the cortex and no evidence of pelvic dilation was present. The capsules were acceptably uniform without significant irregularities. The right kidney measured 3.32 cm. The left kidney measured 3.19 cm.

Adrenal Glands

The **adrenal glands** were not visualized.

Spleen

The **spleen** presented a smooth homogeneous parenchyma hyperechoic to liver and renal cortical parenchyma. The capsule was smooth without noticeable expansion or deviation from within the spleen or adjacent pathology. The splenic vasculature demonstrated normal volume without signs of congestion or thrombosis. No sonographic evidence of acute or chronic inflammatory, neoplastic, or infarctual changes were noted.

Liver

The **liver** was not visualized.

Gastrointestinal

The **stomach** was not visualized. The small intestine was unremarkable other than minor spastic intestine and slight muscularis thickening. The colon was fluid filled with gas accumulation.

Pancreas

The **pancreas** was not visualized.

Other

The **uterus** was mildly thickened at 1.0 cm in width, largely empty lumen. Active estrus may be the underlying issue. Otherwise, low-grade metritis. Ovaries were unremarkable.

ULTRASONOGRAPHIC FINDINGS

- Enterocolitis presentation
- Mildly thickened uterus



PATIENT

Cam Kim

INTERPRETATION OF THE FINDINGS & FURTHER RECOMMENDATIONS

Active estrus or underlying metritis possible. No evidence of active pregnancy.

SPECIES

Canine

BREED

Chihuahua

SEX

Female

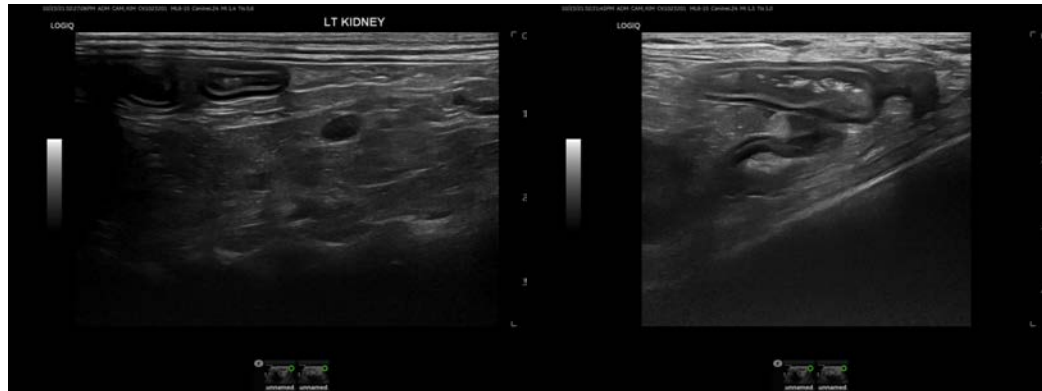

AGE

2 Years

WEIGHT

1.96 Pounds

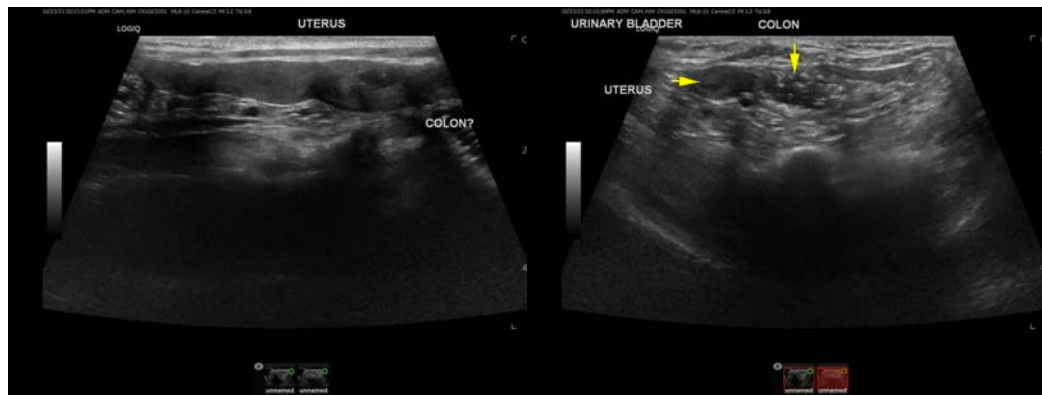

INTERPRETED BY

Eric Lindquist, DMV
DABVP, Cert. IVUSS

IMAGING PERFORMED BY

Dr. Andrew Holmes

HOSPITAL NAME

Cedarview AH

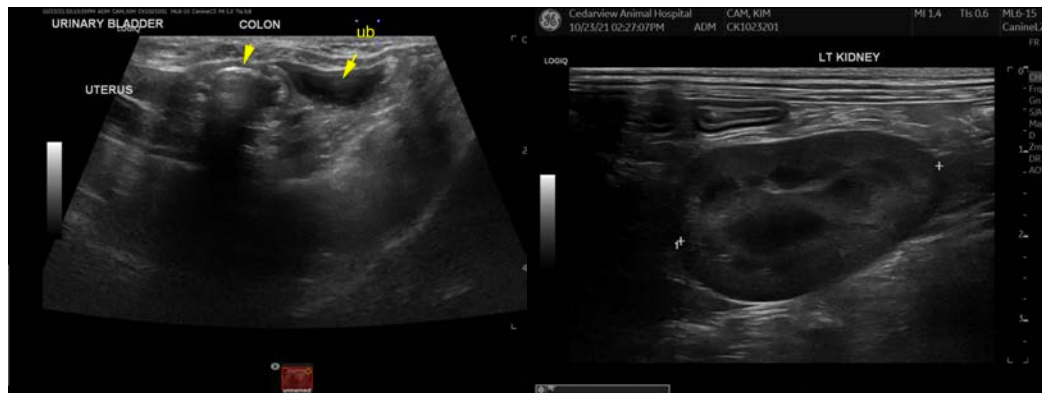

REFERRING VET

Dr. Andrew Homes

INVOICE

26611

DATE

10/23/21



PATIENT

Cam Kim

SPECIES

Canine

BREED

Chihuahua

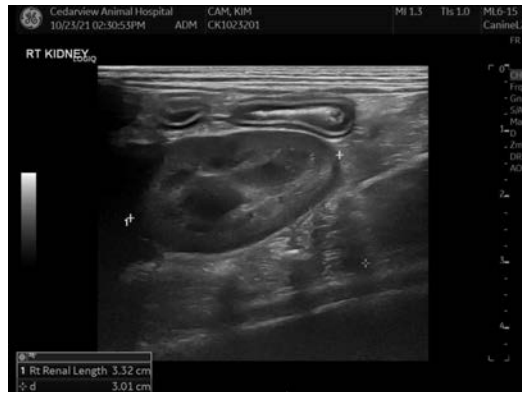

SEX

Female

AGE

2 Years

WEIGHT

1.96 Pounds

The information and recommendations provided are based on the images presented by the referring veterinarian. No evaluation can be communicated regarding pathology that was not visible in the image/video clips provided.

Thank you for this referral. If the clinical or image interpretation does not parallel your findings or if I can be of any further assistance please contact me.

Eric Lindquist, DMV, DABVP, Cert. IVUSS, CEO of SonoPath.com
info@SonoPath.com

INTERPRETED BY

Eric Lindquist, DMV
DABVP, Cert. IVUSS

IMAGING PERFORMED BY

Dr. Andrew Holmes

HOSPITAL NAME

Cedarview AH

REFERRING VET

Dr. Andrew Homes

INVOICE

26611

DATE

10/23/21