



PATIENT

Sweatpants
Bodenheim

SPECIES

Canine

BREED

Pitbull

SEX

Neutered male

AGE

12 years

WEIGHT

59.2 lbs

INTERPRETED BY

Eric Lindquist, DMV
DABVP, Cert. IVUSS

IMAGING PERFORMED BY

Dr. Boley

HOSPITAL NAME

Animal Hospital of
Colorado Springs

REFERRING VET

Dr. Boley

INVOICE

92580

DATE

10/22/21

PRESENTING CLINICAL SIGNS

History: Found large mid abdominal mass on radiographs.
Abnormal PE/Chem/CBC/UA Results: Sweatpants has been very weak and lethargic. Found large mid abdominal mass on abdominal radiographs.

ULTRASONOGRAPHIC EXAMINATION OF THE ABDOMEN

Urinary System

The **bladder** in this patient was mildly thickened with slight echogenic mural changes. No calculi or masses were noted. Slight micropolypoid changes were noted. This is a frequent finding in older animals and may be linked to a history of chronic urinary tract infection or active urinary tract infection. Urinalysis would be recommended with culture if any evidence of inflammatory sediment is present. The region of the trigone and visible pelvic urethra were normal.

The prostate was uniform and measured 1.2 cm.

The **kidneys** were not visualized.

Adrenal Glands

The **adrenal glands** were not visualized.

Spleen

Undifferentiated, expansive 10+ cm mass was noted in the midabdomen. The mass was deriving from the **spleen**. Omental involvement was noted.

Liver

The **liver** revealed coarse architecture and heterogenous nodular changes. I suspect metastatic disease. There were areas of microcavitation noted in the nodules. The gallbladder presented acceptably thin walls with primarily anechoic content. The cystic and common bile ducts were normal.

Gastrointestinal

Examination of the **gastrointestinal tract** revealed a stomach and intestine free of stasis, of normal wall thickness, acceptable curvilinear mural detail, and peristaltic activity. The stomach was full of ingesta. Small and large intestine demonstrated normal luminal chyme and stool consistency respectively. No obstructive or overt infiltrative disease was noted. No associated abnormal lymphatic activity was noted.



PATIENT

Pancreas

Sweatpants
Bodenheim

The base and limbs of the **pancreas** were observed to be largely isoechoic to surrounding omental fat. Pancreatic duct and capsular contour were acceptably normal and parenchyma respected normal curvilinear patterns. No overt evidence of active inflammatory or neoplastic disease was noted.

SPECIES

Canine

Free Abdomen

BREED

Pitbull

A large amount of free fluid was noted in the abdomen.

SEX

Neutered male

Ruptured splenic mass with omental involvement.

Suspected metastatic hepatic disease.

AGE

12 years

INTERPRETATION OF THE FINDINGS & FURTHER RECOMMENDATIONS

I do not think this is a surgical presentation given the amount of omental involvement. However, rapid echocardiogram, three view chest radiographs and exploratory surgery can be considered.

WEIGHT

59.2 lbs

INTERPRETED BY

Eric Lindquist, DMV
DABVP, Cert. IVUSS

IMAGING PERFORMED BY

Dr. Boley

HOSPITAL NAME

Animal Hospital of
Colorado Springs

REFERRING VET

Dr. Boley

INVOICE

92580

DATE

10/22/21

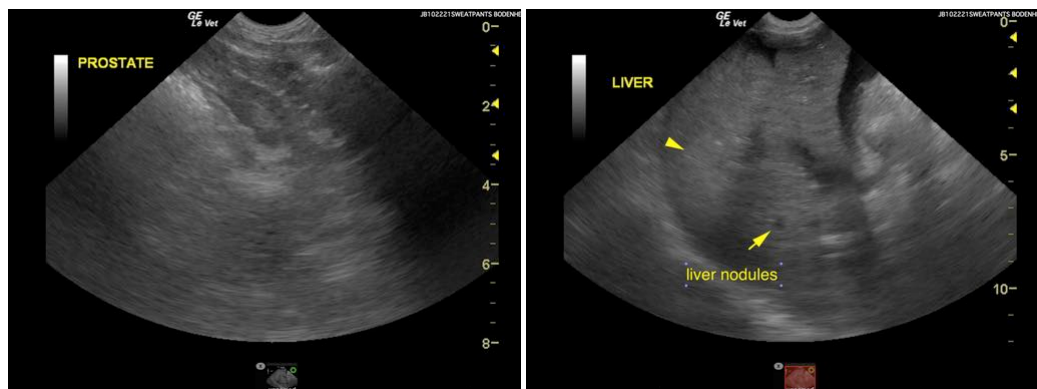



PATIENT

Sweatpants
Bodenheim

SPECIES

Canine

BREED

Pitbull

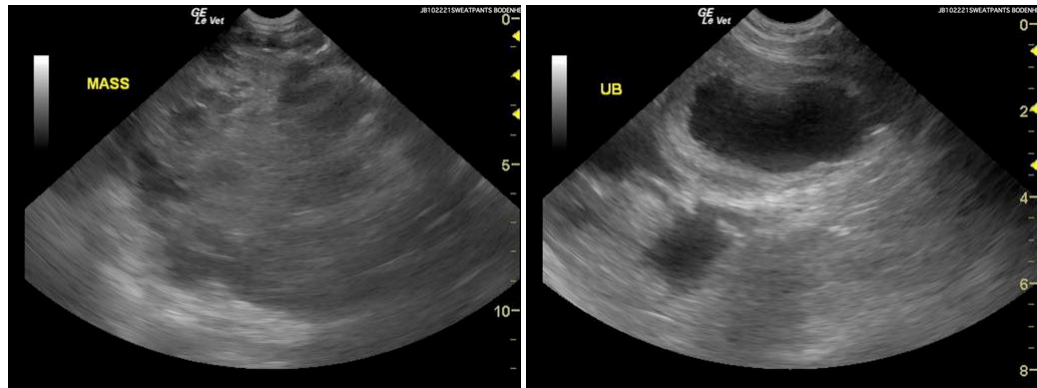

SEX

Neutered male

The information and recommendations provided are based on the images presented by the referring veterinarian. No evaluation can be communicated regarding pathology that was not visible in the image/video clips provided.

AGE

12 years

Thank you for this referral. If the clinical or image interpretation does not parallel your findings or if I can be of any further assistance please contact me.

WEIGHT

59.2 lbs

Eric Lindquist, DMV, DABVP, Cert. IVUSS, CEO of SonoPath.com
info@SonoPath.com

INTERPRETED BY

Eric Lindquist, DMV
DABVP, Cert. IVUSS

IMAGING PERFORMED BY

Dr. Boley

HOSPITAL NAME

Animal Hospital of
Colorado Springs

REFERRING VET

Dr. Boley

INVOICE

92580

DATE

10/22/21