



PATIENT

Luna Davis

SPECIES

Canine

BREED

Irish Wolfhound

SEX

Spayed Female

AGE

10 years

WEIGHT

36 kg

INTERPRETED BY

Eric Lindquist, DMV
DABVP, Cert. IVUSS

IMAGING PERFORMED BY

Dr. Belan

HOSPITAL NAME

Healing Traditions AH

REFERRING VET

Dr. Vockeroth

INVOICE

DATE

10/22/21

PRESENTING CLINICAL SIGNS

History: Follow up to scan done earlier this month, Patient had another bout of digestive upset last 3 days. Passed rotten unrecognizable fecal material last night and is now bright and alert and returned to normal.

ULTRASONOGRAPHIC EXAMINATION OF THE ABDOMEN

Urinary System

The **urinary bladder** was mildly thickened with anechoic urine.

The **kidneys** revealed normal size and structure, corticomedullary definition and ratio for this age. The cortices presented largely uniform texture with normal echogenic relationship to liver and spleen. Medullary structure differed distinctly from the cortex and no evidence of pelvic dilation was present. The capsules were acceptably uniform without significant irregularities. The right kidney measured 5.7 cm.

Adrenal Glands

The **adrenal glands** were not visualized.

Spleen

The **spleen** presented a smooth homogeneous parenchyma hyperechoic to liver and renal cortical parenchyma. The capsule was smooth without noticeable expansion or deviation from within the spleen or adjacent pathology. The splenic vasculature demonstrated normal volume without signs of congestion or thrombosis. No sonographic evidence of acute or chronic inflammatory, neoplastic, or infarctual changes was noted.

Liver

The **liver** revealed coarse architecture with minor gallbladder debris and concretions.

Gastrointestinal

The **stomach** was empty as was the small intestine. The small intestines and colon were unremarkable.

Pancreas

The **pancreas** revealed similar mixed, hypoechoic, ill-defined changes with hyperechoic surrounding fat. This was similar to the prior report and measured up to 2.5 cm. The pancreatic changes were multi-focal.



PATIENT **ULTRASONOGRAPHIC FINDINGS**

Luna Davis Multi-focal, undifferentiated pancreatic pathology. Necrosis versus carcinoma, persistent similar to the prior sonogram.

SPECIES Structurally unremarkable GI tract.

Canine Benign hepatopathy, similar to the prior sonogram.

BREED **INTERPRETATION OF THE FINDINGS & FURTHER RECOMMENDATIONS**

Irish Wolfhound FNA is strongly recommended. Otherwise, surgical approach with debridement of the pancreatic pathology presuming necrosis would also be option. I recommend screening for underlying carcinoma first prior to any surgical approach for debridement.

SEX

Spayed Female

AGE

10 years

WEIGHT

36 kg

INTERPRETED BY

Eric Lindquist, DMV
DABVP, Cert. IVUS

IMAGING PERFORMED BY

Dr. Belan

HOSPITAL NAME

Healing Traditions AH

REFERRING VET

Dr. Vockeroth

INVOICE

DATE

10/22/21

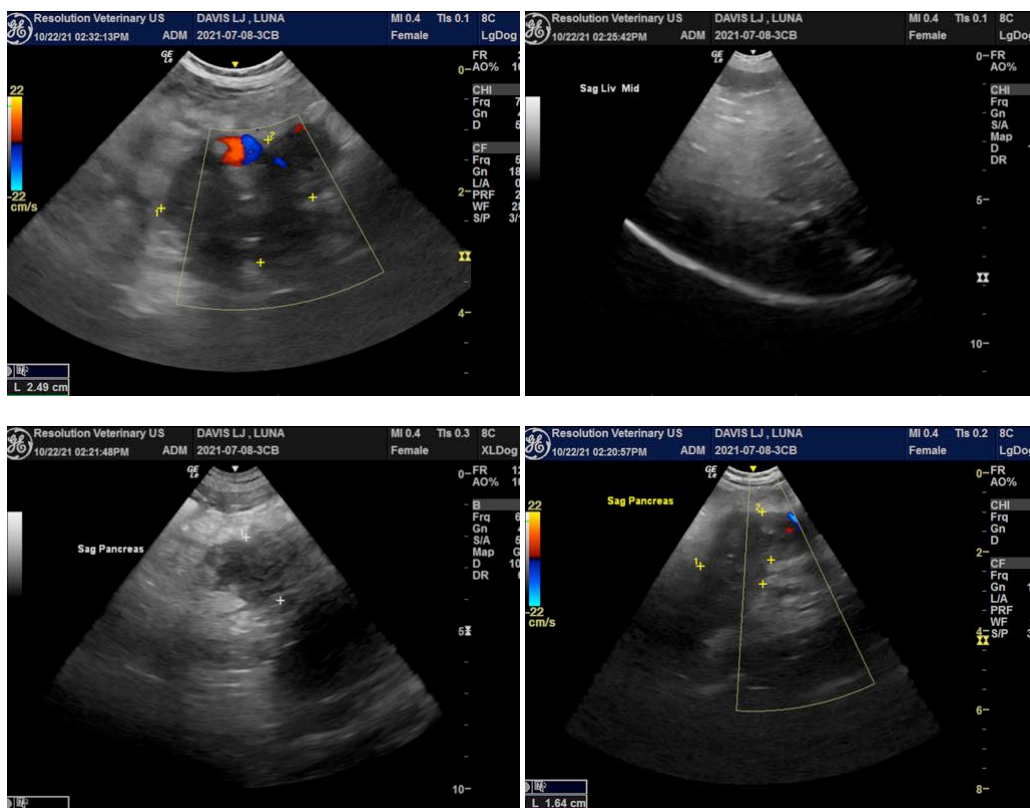



PATIENT

Luna Davis

SPECIES

Canine

BREED

Irish Wolfhound

SEX

Spayed Female

AGE

10 years

WEIGHT

36 kg

INTERPRETED BY

Eric Lindquist, DMV
DABVP, Cert. IVUSS

IMAGING PERFORMED BY

Dr. Belan

HOSPITAL NAME

Healing Traditions AH

REFERRING VET

Dr. Vockeroth

INVOICE

DATE

10/22/21

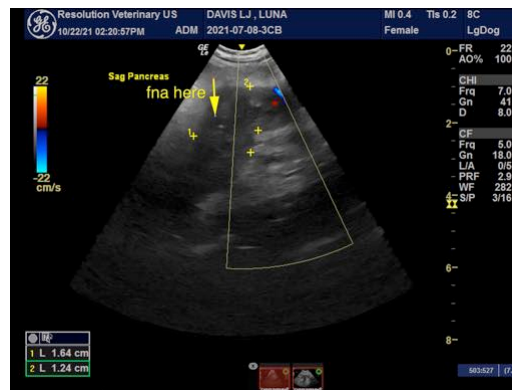
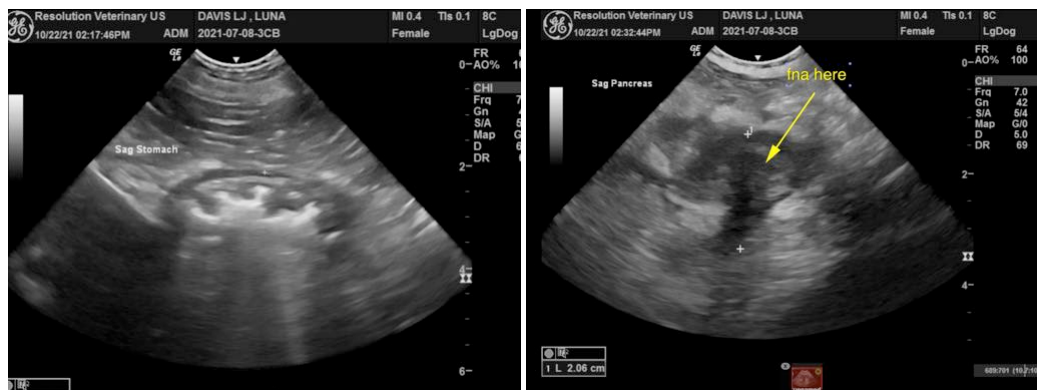

The information and recommendations provided are based on the images presented by the referring veterinarian. No evaluation can be communicated regarding pathology that was not visible in the image/video clips provided.

Thank you for this referral. If the clinical or image interpretation does not parallel your findings or if I can be of any further assistance please contact me.

Eric Lindquist, DMV, DABVP, Cert. IVUSS, CEO of SonoPath.com
info@SonoPath.com