

PATIENT

Louie McCarrick

PRESENTING CLINICAL SIGNS

 Recheck CUS after pet placed on cardiac meds. Grade VI/VI murmur.
 Abnormal PE/Chem/CBC/UA Results: Enalapril 5.0 po bid, Hydrocodone 1/8 tab, Robatussin 0.75ml QID-6x day, Rimadyl 25mg 1/4 tab prn.

SPECIES

Canine

ULTRASONOGRAPHIC EXAMINATION OF THE HEART
BREED

Mini Poodle

SEX

Intact Male

AGE

16 Years

WEIGHT

Not Given

CANINE CARDIAC PARAMETERS	MR VMAX (m/s)	TR VMAX (m/s)	LA/AO (Boon method)	LA/AO (Heart Base; Swe)	FS (%)	EF (%)	EPSS (cm)
NORMAL PARAMETER	4.5-5.5	<2.7	1.3	<1.6	28-40	40-100	<0.6
PATIENT	6.0		1.35	1.35	52	85	0.19
CANINE CARDIAC PARAMETERS	HR (BPM)	AV VMAX (m/s)	PV MAX (m/s)	BODY WEIGHT (kg)	LA 2D short axis Base view (cm)	LVIDd Avg; 2D and m-mode short axis (cm)	LVIDs Avg; 2D and m-mode short axis (cm)
NORMAL PARAMETER	50-100	0.7-1.7	0.7-1.6				
PATIENT	148	1.5	0.83		2.5	2.77	

INTERPRETED BY

Eric Lindquist, DMV DABVP, Cert. IVUSS

Cardiac Presentation

The cardiac presentation revealed contained volume in the left atrium and right ventricle. Mitral and tricuspid insufficiency were present, yet compensated. No progression from the prior sonogram. Prolapse of the anterior mitral valve leaflet noted. Contractility was adequate. No pericardial or pleural effusion.

IMAGING PERFORMED BY

Shari Reffi, CVT

ULTRASONOGRAPHIC FINDINGS

- Stable Stage B1 valvular disease

HOSPITAL NAME

Animal Mansion

INTERPRETATION OF THE FINDINGS & FURTHER RECOMMENDATIONS

Recommend continuation of the current protocol. Recheck echo in 3-6 months, earlier if murmur grade increases or clinical signs initiated.

REFERRING VET

Dr. Parker

INVOICE

26564

DATE

10/21/21





PATIENT

Louie McCarrick

SPECIES

Canine

BREED

Mini Poodle

SEX

Intact Male

AGE

16 Years

WEIGHT

Not Given

INTERPRETED BY

Eric Lindquist, DMV
DABVP, Cert. IVUSS

IMAGING PERFORMED BY

Shari Reffi, CVT

HOSPITAL NAME

Animal Mansion

REFERRING VET

Dr. Parker

INVOICE

26564

DATE

10/21/21

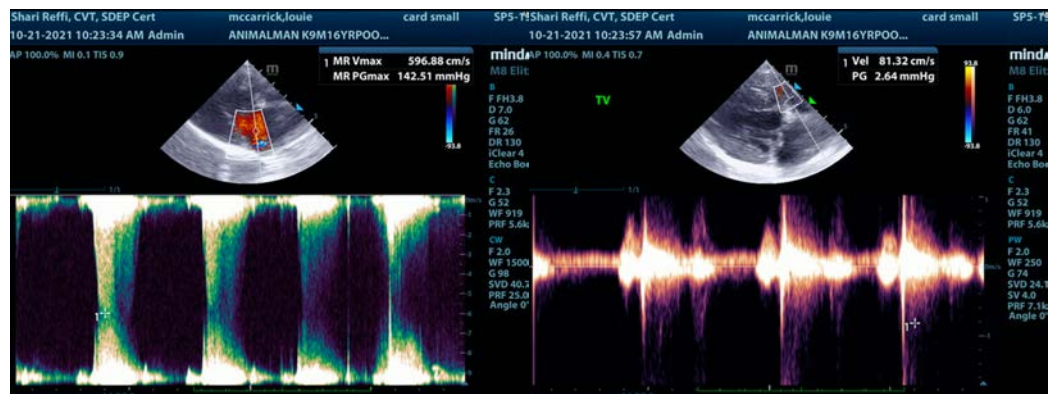
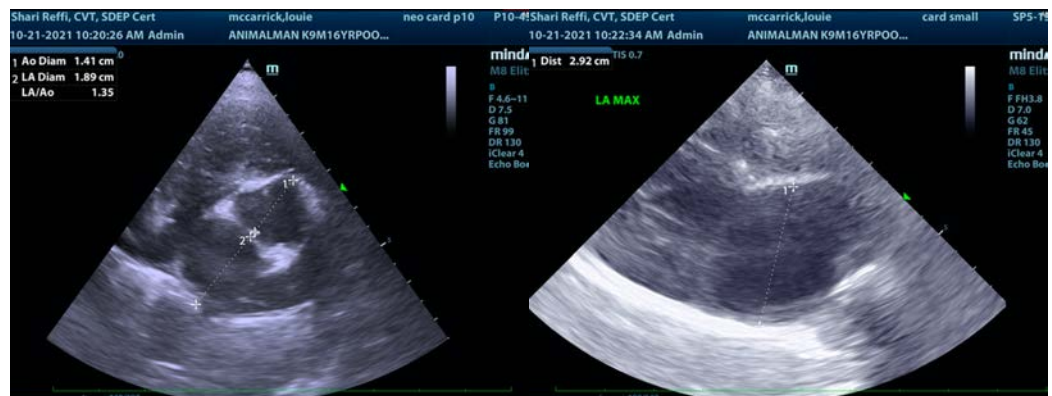
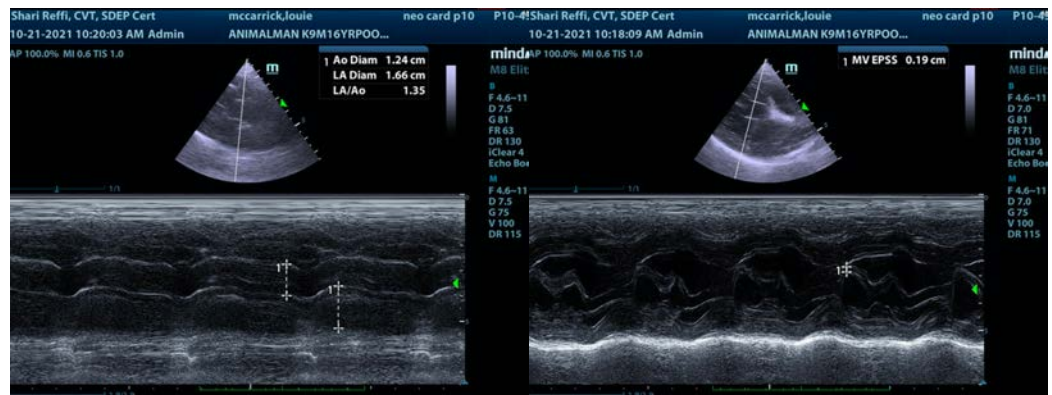
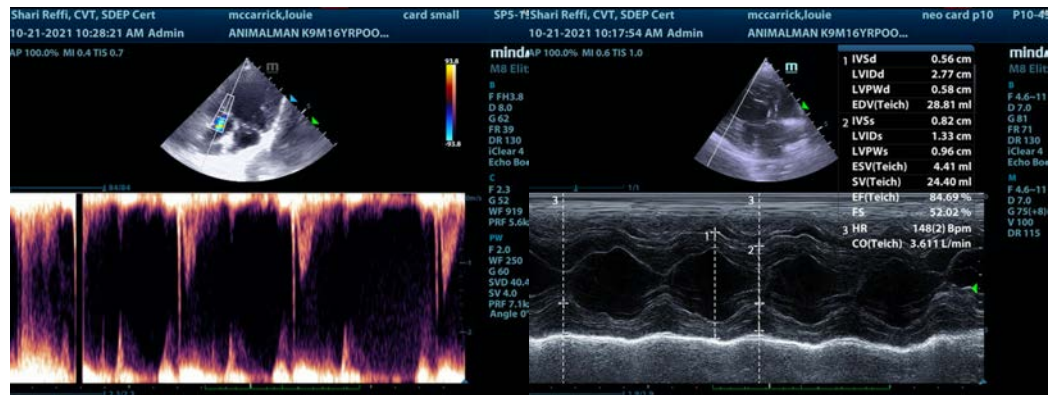



PATIENT

Louie McCarrick

The information and recommendations provided are based on the images presented by the referring veterinarian. No evaluation can be communicated regarding pathology that was not visible in the image/video clips provided.

SPECIES

Canine

Thank you for this referral. If the clinical or image interpretation does not parallel your findings or if I can be of any further assistance please contact me.

BREED

Mini Poodle

Eric Lindquist, DMV, DABVP, Cert. IVUSS, CEO of SonoPath.com

info@SonoPath.com

SEX

Intact Male

AGE

16 Years

WEIGHT

Not Given

INTERPRETED BY

Eric Lindquist, DMV
DABVP, Cert. IVUSS

**IMAGING
PERFORMED BY**

Shari Reffi, CVT

HOSPITAL NAME

Animal Mansion

REFERRING VET

Dr. Parker

INVOICE

26564

DATE

10/21/21