



PATIENT

Tori Tori Bok

SPECIES

Canine

BREED

Toy Poodle

SEX

Female

AGE

17 months

WEIGHT

2.8 kg

INTERPRETED BY

Eric Lindquist, DMV
DABVP, Cert. IVUSS

**IMAGING
PERFORMED BY**

Dr. Fresta

HOSPITAL NAME

The Veterinary Surgery

REFERRING VET

Dr. Fresta

INVOICE

40215

DATE

10/20/22

PRESENTING CLINICAL SIGNS

History: Tori Tori is a female Toy Poodle, presented for spay. The owner reports greenish urine since a while, however eating and drinking well. Being very happy in herself, no signs of discomfort. The urine flow does not seem causing any kind of discomfort. The clinical examination reveals a normal demeanour, the patient is Bar. The physical examination is unremarkable. The CBC reveals no record of platelets counts. We have repeated the CBC 4 time and the platelets level is zero. The minichemistry reveals parameters in the normal average. The coagulation profile reveals Pt and PTT time decreased. Could not get the urine through the cystocentesis as concerned of a traumatic bleeding. The Ehrlichia test is negative.

ULTRASONOGRAPHIC EXAMINATION OF THE ABDOMEN

Urinary System

The **urinary bladder**, trigone, and pelvic urethra presented normal thicknesses and normal tone. The ureters were not visible which is normal. No uroliths or sediment were visualized and anechoic urine was present. No evidence of inflammatory or neoplastic changes was noted. Ureteral papillae were normal.

The **kidneys** revealed normal size and structure, corticomedullary definition and ratio for this age. The cortices presented largely uniform texture with normal echogenic relationship to liver and spleen. Medullary structure differed distinctly from the cortex and no evidence of pelvic dilation was present. The capsules were acceptably uniform without significant irregularities. The right kidney measured 2.86 cm. The left kidney measured 2.6 cm.

Adrenal Glands

The regions of the adrenal glands were imaged with no evident pathology.

Spleen

The **spleen** was folded upon itself cranially.

Liver

The **liver** images submitted revealed subjectively normal liver size, contour, and structure. Parenchymal echogenicity was naturally coarse and hypoechoic to the spleen. Vascular and biliary tracts were of normal volume with no evidence of congestion. The gallbladder presented acceptably thin walls with primarily anechoic content. The cystic and common bile ducts were normal. No pathological hepatic lymphadenopathy was evident. No overt structural evidence of inflammatory, infiltrative or regenerative pathology was evident.



PATIENT

Gastrointestinal

Tori Tori Bok

There was some residual chyme and gas was noted in the **stomach**, yet not pathological. This is consistent with end post prandial presentation. Transit of chyme into the small intestine was normal. Curvilinear patterns were maintained throughout the GI tract. No evidence of pathology. Small and large intestine demonstrated normal luminal chyme and stool consistency respectively. No obstructive or overt infiltrative disease was noted. No associated abnormal lymphatic activity was noted.

SPECIES

Canine

BREED

Toy Poodle

Pancreas

The base and limbs of the **pancreas** were observed to be largely isoechoic to surrounding omental fat. Pancreatic duct and capsular contour were acceptably normal and parenchyma respected normal curvilinear patterns. No overt evidence of active inflammatory or neoplastic disease was noted.

SEX

Female

ULTRASONOGRAPHIC FINDINGS

No evidence of pathology.

AGE

17 months

INTERPRETATION OF THE FINDINGS & FURTHER RECOMMENDATIONS

WEIGHT

2.8 kg

No contraindication to anesthetic procedure.

INTERPRETED BY

Eric Lindquist, DMV
DABVP, Cert. IVUSS

IMAGING PERFORMED BY

Dr. Fresta

HOSPITAL NAME

The Veterinary Surgery

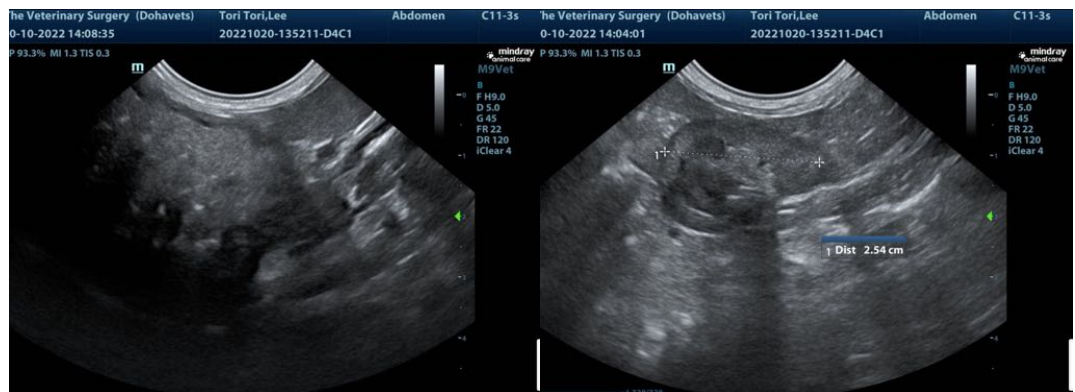

REFERRING VET

Dr. Fresta

INVOICE

40215

DATE

10/20/22

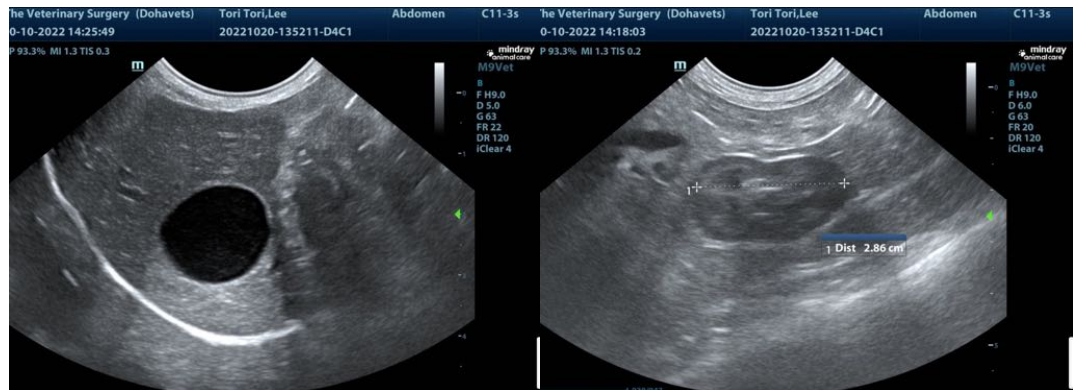



PATIENT

Tori Tori Bok

SPECIES

Canine

BREED

Toy Poodle

SEX

Female

AGE

17 months

WEIGHT

2.8 kg

INTERPRETED BY

Eric Lindquist, DMV
DABVP, Cert. IVUSS

**IMAGING
PERFORMED BY**

Dr. Fresta

HOSPITAL NAME

The Veterinary Surgery

REFERRING VET

Dr. Fresta

INVOICE

40215

DATE

10/20/22



The information and recommendations provided are based on the images presented by the referring veterinarian/sonographer. No evaluation can be communicated regarding pathology that was not visible in the image/video clips provided.

Thank you for this referral. If the clinical or image interpretation does not parallel your findings or if I can be of any further assistance please contact me.

Eric Lindquist, DMV, DABVP, Cert. IVUSS, CEO of SonoPath.com
info@SonoPath.com