



PATIENT

Corn LTAL

SPECIES

Feline

BREED

Domestic Medium Hair

SEX

Neutered male

AGE

3 years

WEIGHT

9 lbs

INTERPRETED BY

Eric Lindquist, DMV
DABVP, Cert. IVUSS

IMAGING PERFORMED BY

Dr. Waffle

HOSPITAL NAME

Torch Lake VC

REFERRING VET

Dr. Waffle

INVOICE

40198

DATE

10/20/22

PRESENTING CLINICAL SIGNS

History: O requested recheck to evaluate lymph nodes EDUD WNL , NO CSD Vomited on Sunday
Currently eating RC GI Fiber response

ULTRASONOGRAPHIC EXAMINATION OF THE ABDOMEN

Urinary System

The **urinary bladder**, trigone, and pelvic urethra presented normal thicknesses and normal tone. The ureters were not visible which is normal. No uroliths or sediment were visualized and anechoic urine was present. No evidence of inflammatory or neoplastic changes was noted. Ureteral papillae were normal.

The **kidneys** revealed normal size and structure, corticomedullary definition and ratio for this age. The cortices presented largely uniform texture with normal echogenic relationship to liver and spleen. Medullary structure differed distinctly from the cortex and no evidence of pelvic dilation was present. The capsules were acceptably uniform without significant irregularities. Slight hyperechoic medullary rim sign was noted in both kidneys. The right kidney measured 4.3 cm. The left kidney measured 3.0 cm.

Adrenal Glands

Both **adrenal glands** were visualized and recognized as having normal shape, size, position and echogenicity for this breed. The phrenic vasculature, glandular echogenicity and detail were unremarkable. Capsule, cortex, and medullary definition were normal for this age patient. The left adrenal gland measured 0.84 x 0.3 cm. The right adrenal gland measured 0.93 x 0.4 cm.

Spleen

The **spleen** presented a smooth homogeneous parenchyma hyperechoic to liver and renal cortical parenchyma. The capsule was smooth without noticeable expansion or deviation from within the spleen or adjacent pathology. The splenic vasculature demonstrated normal volume without signs of congestion or thrombosis. No sonographic evidence of acute or chronic inflammatory, neoplastic, or infarctual changes was noted.

Liver

The **liver** revealed slight, coarse architecture with mildly increased portal markings. The gallbladder presented acceptably thin walls with primarily anechoic content. The cystic and common bile ducts were normal. No pathological hepatic lymphadenopathy was evident. No overt structural evidence of inflammatory, infiltrative or regenerative pathology was evident.



PATIENT *Gastrointestinal*

Corn LTAL The **gastrointestinal tract** revealed a persistently thickened intestinal wall with 1:1 muscularis to mucosa ratio, yet there was no loss of mural detail present. The mesenteric lymph nodes were reactive, but appear to be contained measuring 0.5 cm.

SPECIES

Feline

Pancreas

BREED

The **pancreas** were observed to be largely isoechoic to surrounding omental fat. Pancreatic duct and capsular contour were acceptably normal and parenchyma respected normal curvilinear patterns. No overt evidence of active inflammatory or neoplastic disease was noted.

Domestic Medium Hair

SEX

ULTRASONOGRAPHIC FINDINGS

Neutered male

Persistently diffuse intestinal thickening. Likely underlying inflammatory bowel.

AGE

Reactive mesenteric lymph nodes, but contained in size.

3 years

INTERPRETATION OF THE FINDINGS & FURTHER RECOMMENDATIONS

WEIGHT

Full thickness intestinal biopsies are ideal if the clinical signs are a chronic issue in this patient. Underlying dry form FIP cannot be completely ruled out.

9 lbs

INTERPRETED BY

Eric Lindquist, DMV
DABVP, Cert. IVUSS

IMAGING PERFORMED BY

Dr. Waffle

HOSPITAL NAME

Torch Lake VC

REFERRING VET

Dr. Waffle

INVOICE

40198

DATE

10/20/22

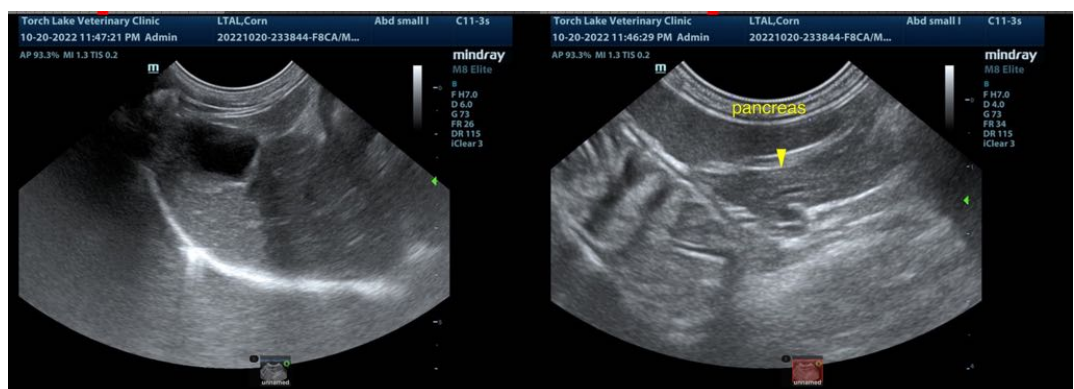
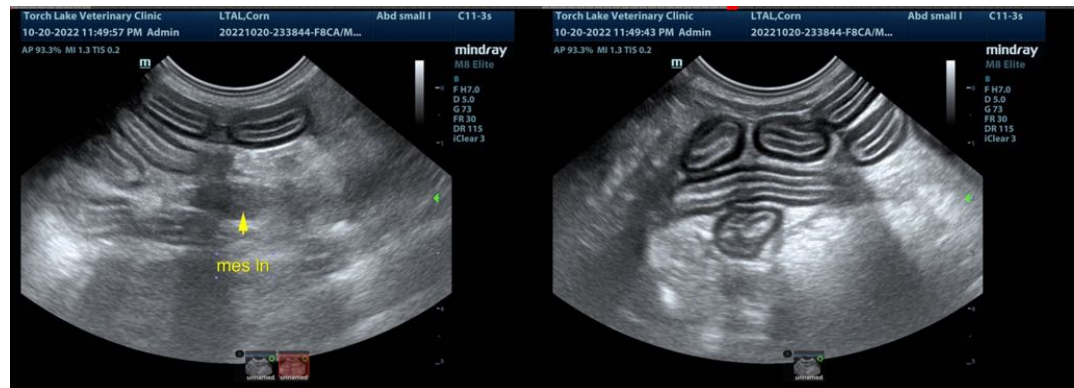



PATIENT

Corn LTAL

SPECIES

Feline

BREED

Domestic Medium Hair

SEX

Neutered male

AGE

3 years

WEIGHT

9 lbs

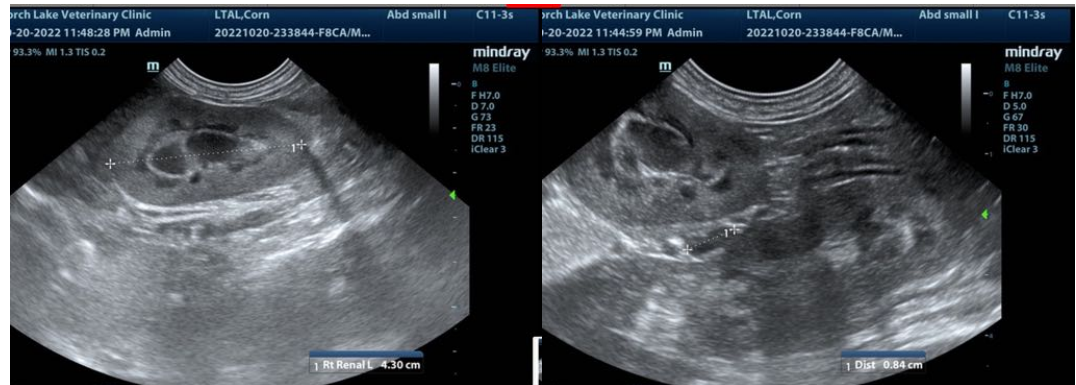
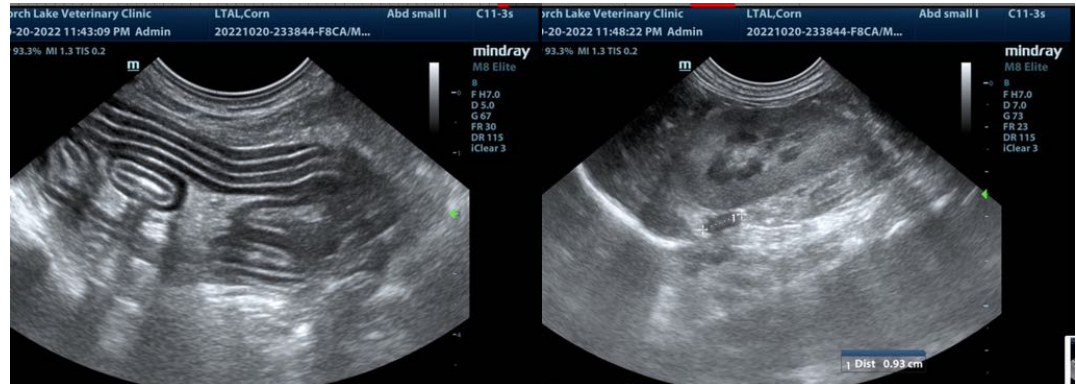

INTERPRETED BY

Eric Lindquist, DMV
DABVP, Cert. IVUSS

IMAGING PERFORMED BY

Dr. Waffle

HOSPITAL NAME

Torch Lake VC

REFERRING VET

Dr. Waffle

INVOICE

40198

DATE

10/20/22

The information and recommendations provided are based on the images presented by the referring veterinarian/sonographer. No evaluation can be communicated regarding pathology that was not visible in the image/video clips provided.

Thank you for this referral. If the clinical or image interpretation does not parallel your findings or if I can be of any further assistance please contact me.

Eric Lindquist, DMV, DABVP, Cert. IVUSS, CEO of SonoPath.com
info@SonoPath.com