

PATIENT

Joker Darling

SPECIES

Canine

BREED

Shetland Sheepdog

SEX

Neutered Male

AGE

5 Years

WEIGHT

26 Pounds

INTERPRETED BY

Eric Lindquist, DMV,
DABVP, Cert. IVUSS

HOSPITAL NAME

Creswell AC

REFERRING VET

Dr. Schlorman

INVOICE NUMBER

13423

DATE

10/2/21

PRESENTING CLINICAL SIGNS

History: well-o-gram screen for gallbladder mucocele
Abnormal PE/Chem/CBC/UA Results:

ULTRASONOGRAPHIC EXAMINATION OF THE ABDOMEN

Urinary System

The **urinary bladder**, trigone, and pelvic urethra presented normal thicknesses and normal tone. The ureters were not visible which is normal. No uroliths or sediment were visualized and anechoic urine was present. No evidence of inflammatory or neoplastic changes were noted. Ureteral papillae were normal. The pelvic urethra was imaged 3.0 cm beyond the cystourethral junction.

The **kidneys** revealed normal size and structure, corticomedullary definition and ratio for this age. The cortices presented largely uniform texture with normal echogenic relationship to liver and spleen. Medullary structure differed distinctly from the cortex and no evidence of pelvic dilation was present. The capsules were acceptably uniform without significant irregularities. The right kidney measured 5.04 cm. The left kidney measured 5.06 cm. Slight pinpoint renal mineralizations noted. The right kidney measured 5.04 cm.

Adrenal Glands

Both **adrenal glands** were visualized and recognized as having normal shape, size, position and echogenicity for this breed. The phrenic vasculature, glandular echogenicity and detail were unremarkable. Capsule, cortex, and medullary definition were normal for this age patient. The left adrenal gland measured 1.54 cm x 0.56 cm at the cranial pole and 0.35 cm at the caudal pole. The right adrenal gland measured 1.45 cm x 0.51 cm at the cranial pole and 0.38 cm at the caudal pole.

Spleen

The **spleen** presented a smooth homogeneous parenchyma hyperechoic to liver and renal cortical parenchyma. The capsule was smooth without noticeable expansion or deviation from within the spleen or adjacent pathology. The splenic vasculature demonstrated normal volume without signs of congestion or thrombosis. No sonographic evidence of acute or chronic inflammatory, neoplastic, or infarctual changes were noted.

Liver

The **liver** images submitted revealed subjectively normal liver size, contour, and structure. Parenchymal echogenicity was naturally coarse and hypoechoic to the spleen. Vascular and biliary tracts were of normal volume with no evidence of congestion. The gallbladder presented acceptably thin walls with primarily anechoic content. The cystic and common bile ducts were normal. No pathological hepatic lymphadenopathy was evident. No overt structural evidence of inflammatory, infiltrative or regenerative pathology was evident.

Gastrointestinal

Some minor retention of ingesta was noted in the **stomach**. The small intestine and colon were unremarkable.

Pancreas

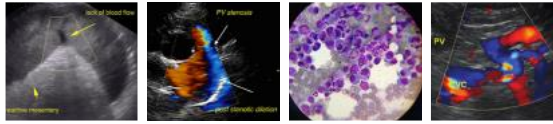

PATIENT The base and limbs of the **pancreas** were observed to be largely isoechoic to surrounding omental fat. Pancreatic duct and capsular contour were acceptably normal and parenchyma respected normal curvilinear patterns. No overt evidence of active inflammatory or neoplastic disease was noted.

Joker Darling

SPECIES ULTRASONOGRAPHIC FINDINGS

- Canine
- Normal abdomen
 - Slight renal mineralization
 - Minor retention of ingesta consistent with postprandial presentation

BREED

Shetland Sheepdog

INTERPRETATION OF THE FINDINGS & FURTHER RECOMMENDATIONS

No evidence of pathology or mucocele formation.

SEX

Neutered Male

AGE

5 Years

WEIGHT

26 Pounds

INTERPRETED BY

Eric Lindquist, DMV,
DABVP, Cert. IVUS

HOSPITAL NAME

Creswell AC

REFERRING VET

Dr. Schlorman

INVOICE NUMBER

13423

DATE

10/2/21

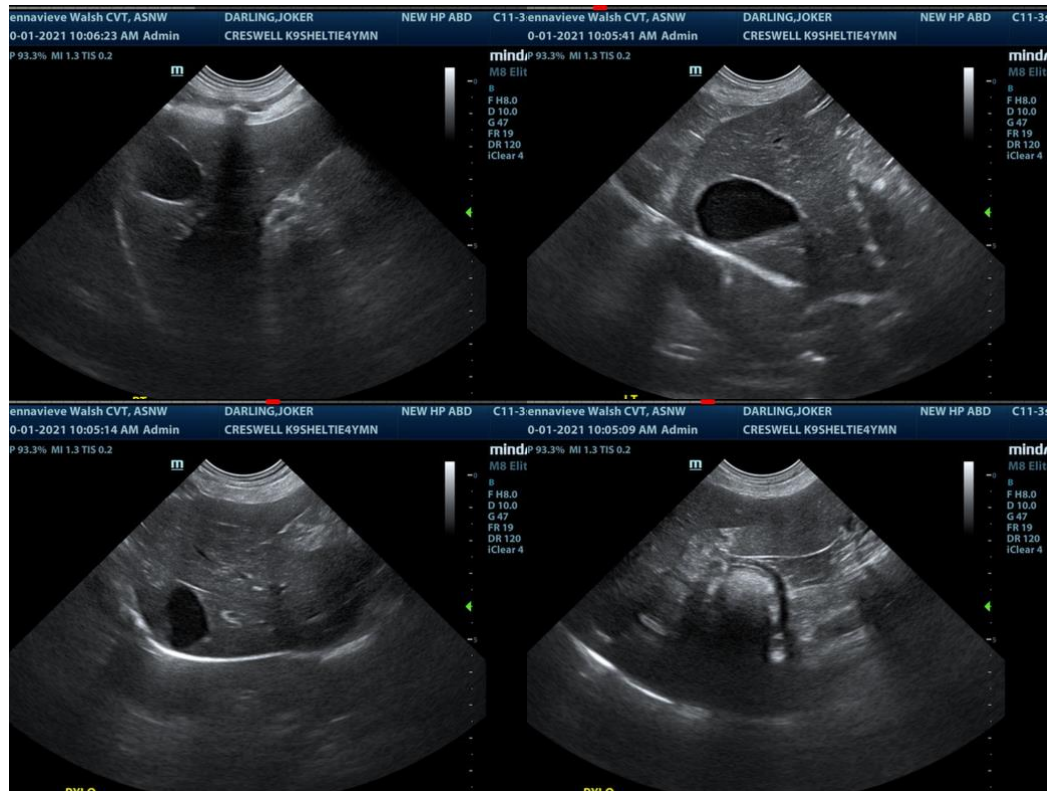

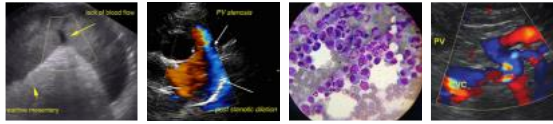

PATIENT

Joker Darling

SPECIES

Canine

BREED

Shetland Sheepdog

SEX

Neutered Male

AGE

5 Years

WEIGHT

26 Pounds

INTERPRETED BY

Eric Lindquist, DMV,
DABVP, Cert. IVUSS

HOSPITAL NAME

Creswell AC

REFERRING VET

Dr. Schlorman

INVOICE NUMBER

13423

DATE

10/2/21

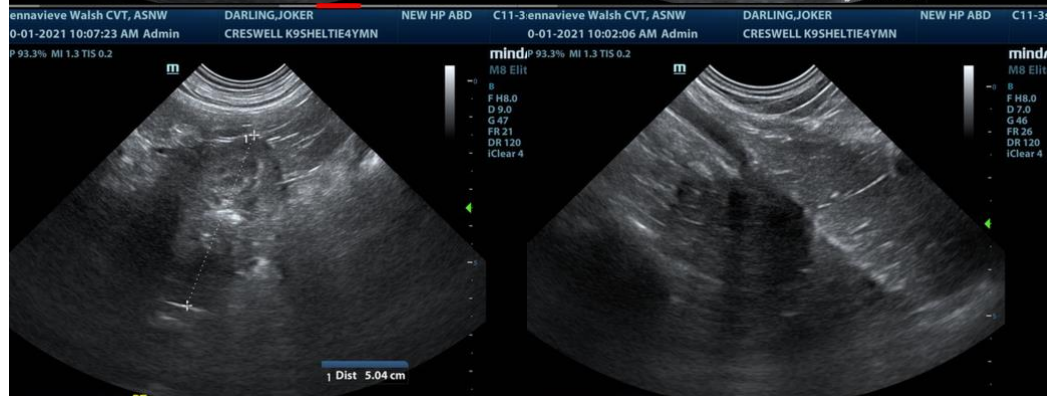
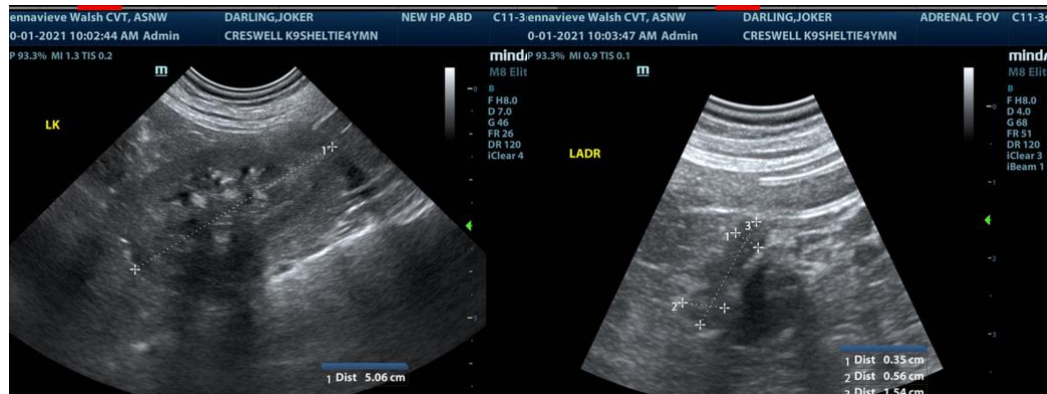

The information and recommendations provided are based on the images presented by the referring veterinarian. No evaluation can be communicated regarding pathology that was not visible in the image/video clips provided.

Thank you for this referral. If the clinical or image interpretation does not parallel your findings or if I can be of any further assistance please contact me.

Eric Lindquist, DMV, DABVP, Cert. IVUSS, CEO of SonoPath.com
Eric.Lindquist@SonoPath.com

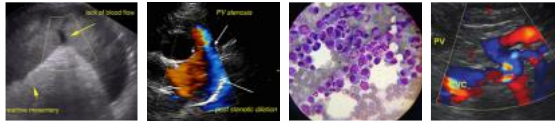

PATIENT

Joker Darling

SPECIES

Canine

BREED

Shetland Sheepdog

SEX

Neutered Male

AGE

5 Years

WEIGHT

26 Pounds

INTERPRETED BY

Eric Lindquist, DMV,
DABVP, Cert. IVUSS

HOSPITAL NAME

Creswell AC

REFERRING VET

Dr. Schlorman

INVOICE NUMBER

13423

DATE

10/2/21