

**DATE PRESENTING CLINICAL SIGNS**

10/19/21 Decreased appetite and weight loss. No visible abnormalities on exam, no oral lesions, abdomen not painful, no palpable abnormalities.

PATIENT

Ronaldinha Gutberlet

Current Medications: Renal K+ 1/2 tsp BID
Lab Results: creat 2.3 (was 1.8 in February), GGT 5, lipase 1126, potassium 3.3

SPECIES

Feline

Radiographs: Radiograph from February 2021 normal except xiphoid trauma.
Date of Previous IntraPet Ultrasound: No previous
Sedation: not needed
Stat Report: not requested

BREED

Siamese

ULTRASONOGRAPHIC EXAMINATION OF THE ABDOMEN**SEX**

Spayed Female

Urinary System

The **urinary bladder**, trigone, and pelvic urethra presented normal thicknesses and normal tone. The ureters were not visible which is normal. No uroliths or sediment were visualized and anechoic urine was present. No evidence of inflammatory or neoplastic changes were noted. Ureteral papillae were normal.

AGE

9/27/20

The **kidneys** revealed normal size and structure, corticomedullary definition and ratio for this age. The cortices presented largely uniform texture with normal echogenic relationship to liver and spleen. Medullary structure differed distinctly from the cortex and no evidence of pelvic dilation was present. The capsules were acceptably uniform without significant irregularities. The left kidney measured 3.69 cm. The right kidney measured 3.84 cm.

WEIGHT

9.6 Pounds

Adrenal Glands

The regions of the **adrenal glands** were unremarkable.

INTERPRETED BY

Eric Lindquist, DMV
DABVP, Cert. IVUSS

Spleen

The **spleen** presented a smooth homogeneous parenchyma hyperechoic to liver and renal cortical parenchyma. The capsule was smooth without noticeable expansion or deviation from within the spleen or adjacent pathology. The splenic vasculature demonstrated normal volume without signs of congestion or thrombosis. No sonographic evidence of acute or chronic inflammatory, neoplastic, or infarctual changes were noted.

HOSPITAL NAME

Festival Vet Clinic

Liver

The **liver** images submitted revealed subjectively normal liver size, contour, and structure. Parenchymal echogenicity was naturally coarse and hypoechoic to the spleen. Vascular and biliary tracts were of normal volume with no evidence of congestion. The gallbladder presented acceptably thin walls with primarily anechoic content. The cystic and common bile ducts were normal. No pathological hepatic lymphadenopathy was evident. No overt structural evidence of inflammatory, infiltrative or regenerative pathology was evident.

REFERRING VET

Dr. Davies

INVOICE

26387

Gastrointestinal

Examination of the **gastrointestinal tract** revealed a stomach and intestine free of stasis, of normal wall thickness, acceptable curvilinear mural detail, and peristaltic activity. Small and large intestine demonstrated normal luminal chyme and stool consistency respectively. No obstructive or overt infiltrative disease was noted. No associated abnormal lymphatic activity was noted.

Pancreas

The left limb of the **pancreas** was slightly enlarged. Left subxiphoid palpation is recommended to assess for pain or discomfort associated with the pancreas.

ULTRASONOGRAPHIC FINDINGS

- Structurally unremarkable abdomen
- Low-grade pancreatitis

INTERPRETATION OF THE FINDINGS & FURTHER RECOMMENDATIONS

Idiopathic creatinine elevation. No evidence of structural pathology. Low-grade pancreatitis is likely the cause of the clinical signs.

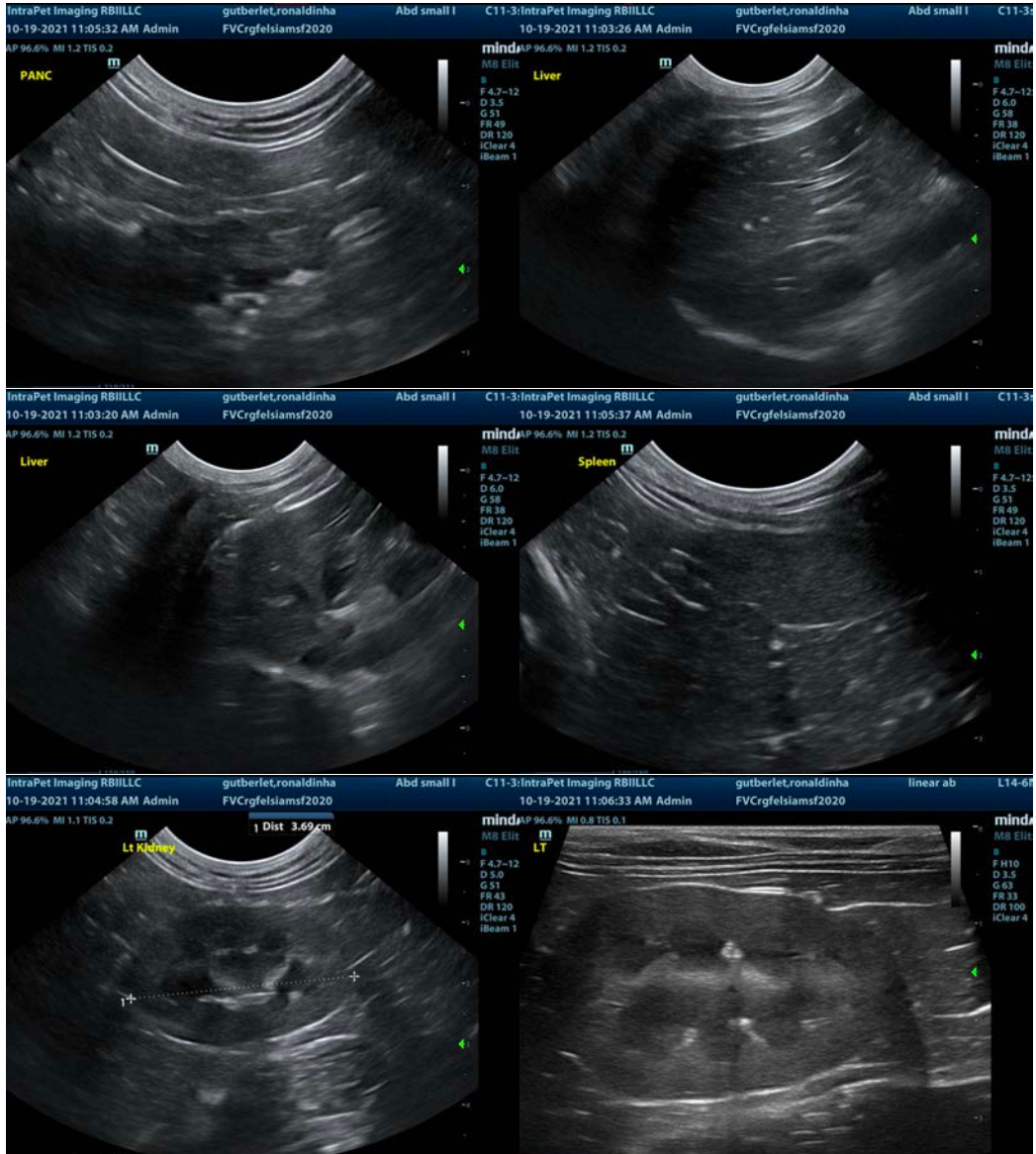

The information and recommendations provided are based on the images presented by the referring veterinarian. No evaluation can be communicated regarding pathology that was not visible in the image/video clips provided.

Thank you for this referral. If the clinical or image interpretation does not parallel your findings or if I can be of any further assistance please contact me.

Eric Lindquist, DMV, DABVP, Cert. IVUSS, CEO of SonoPath.com
info@SonoPath.com