



PATIENT

Murphy Morrison

SPECIES

Canine

BREED

Portugese Water Dog

SEX

Spayed Female

AGE

11 years

WEIGHT

72 lbs

INTERPRETED BY

Eric Lindquist, DMV
DABVP, Cert. IVUSS

**IMAGING
PERFORMED BY**

Jessica Miller, RDMS

HOSPITAL NAME

Millburn VH

REFERRING VET

Dr. Turowsky

INVOICE

92471

DATE

10/19/21

PRESENTING CLINICAL SIGNS

History: Dental and MCT removal about 3 weeks ago, around 2 weeks history of ADR/lethargy and decreased appetite. New dermal MCT found on flank.
Abnormal PE/Chem/CBC/UA Results: ALP 294 UA: 3+ protein, 1+ struvite SG: 1.048

ULTRASONOGRAPHIC EXAMINATION OF THE ABDOMEN

Urinary System

The **bladder** in this patient was mildly thickened with slight echogenic mural changes. No calculi or masses were noted. Slight micropolypoid changes were noted. This is a frequent finding in older animals and may be linked to a history of chronic urinary tract infection or active urinary tract infection. Urinalysis would be recommended with culture if any evidence of inflammatory sediment is present. The region of the trigone and visible pelvic urethra were normal.

The **kidneys** revealed largely normal size and structure, corticomedullary definition and ratio (cortex 1/3 of medulla) were essentially maintained with some age-related loss of curvilinear patterns regarding the capsule and C/M junction. The cortices presented largely uniform texture with some increased echogenicity expected for this age patient. Medullary structure differed distinctly from that of the cortex and no evidence of pelvic dilation was present. The left kidney measured 6.64 cm. The right kidney measured 7.47 cm with slight mineralization.

Adrenal Glands

The right **adrenal gland** was uniform and measured 2.64 x 1.12 cm at the cranial pole and 0.72 cm at the caudal pole. The left adrenal gland was enlarged and measured 4.07 x 1.44 cm at the caudal pole and 1.41 cm at the cranial pole.

Spleen

The **spleen** presented a smooth homogeneous parenchyma hyperechoic to liver and renal cortical parenchyma. The capsule was smooth without noticeable expansion or deviation from within the spleen or adjacent pathology. The splenic vasculature demonstrated normal volume without signs of congestion or thrombosis. No sonographic evidence of acute or chronic inflammatory, neoplastic, or infarctual changes was noted.

Liver

The **liver** images from right and left intercostal as well as subcostal views revealed subjectively normal liver size, contour, and structure. Some age-related parenchymal remodeling was noted but likely not clinically significant at this time. Vascular and biliary tracts were of normal volume and no evidence of congestion was noted. The gallbladder presented some dependent debris with essentially normal contour. The cystic and common bile ducts were normal. No overt evidence of active inflammatory, infiltrative or regenerative pathology was noted but should be paired with current or past LE elevations regarding any clinical significance to this presentation. The hepatic lymph nodes were unremarkable.



PATIENT

Gastrointestinal

Murphy Morrison

Examination of the **gastrointestinal tract** revealed a stomach and intestine free of stasis, of normal wall thickness, acceptable curvilinear mural detail, and peristaltic activity. Small and large intestine demonstrated normal luminal chyme and stool consistency respectively. No obstructive or overt infiltrative disease was noted. No associated abnormal lymphatic activity was noted.

SPECIES

Canine

BREED

Pancreas

Portugese Water Dog

The base and limbs of the **pancreas** were observed to be largely isoechoic to surrounding omental fat. Pancreatic duct and capsular contour were acceptably normal and parenchyma respected normal curvilinear patterns. No overt evidence of active inflammatory or neoplastic disease was noted.

SEX

Spayed Female

ULTRASONOGRAPHIC FINDINGS

Minor bladder thickening.

AGE

11 years

Age related abdominal changes regarding kidneys and liver with enlarged left adrenal gland. Hyperplasia, carcinoma, pheochromocytoma are all possible.

WEIGHT

72 lbs

INTERPRETATION OF THE FINDINGS & FURTHER RECOMMENDATIONS

Serial blood pressure measurements are warranted. If hypertension is present then urine catecholamine would be indicated to assess for pheochromocytoma especially given the vague history.

INTERPRETED BY

Eric Lindquist, DMV
DABVP, Cert. IVUSS

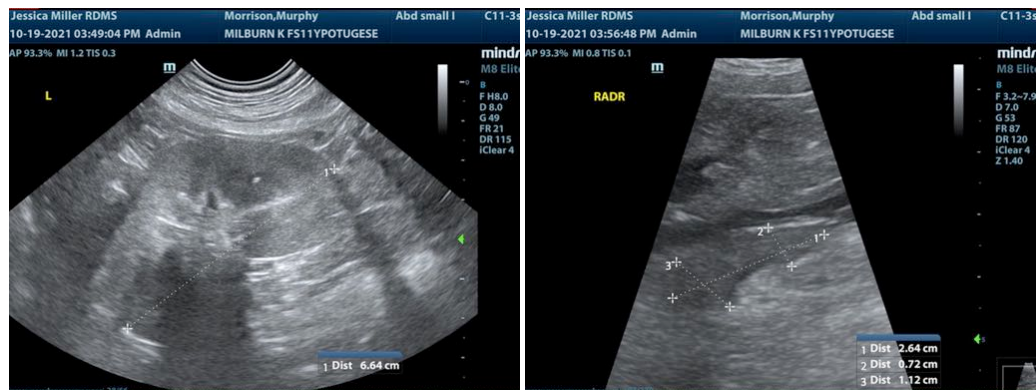

IMAGING PERFORMED BY

Jessica Miller, RDMS

HOSPITAL NAME

Millburn VH

REFERRING VET

Dr. Turowsky

INVOICE

92471

DATE

10/19/21



PATIENT

Murphy Morrison

SPECIES

Canine

BREED

Portugese Water Dog

SEX

Spayed Female

AGE

11 years

WEIGHT

72 lbs

INTERPRETED BY

Eric Lindquist, DMV
DABVP, Cert. IVUSS

IMAGING PERFORMED BY

Jessica Miller, RDMS

HOSPITAL NAME

Millburn VH

REFERRING VET

Dr. Turowsky

INVOICE

92471

DATE

10/19/21

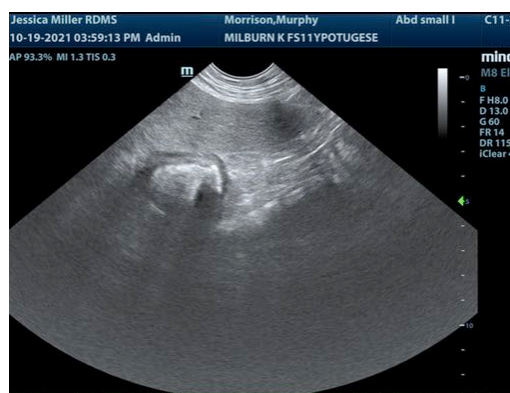
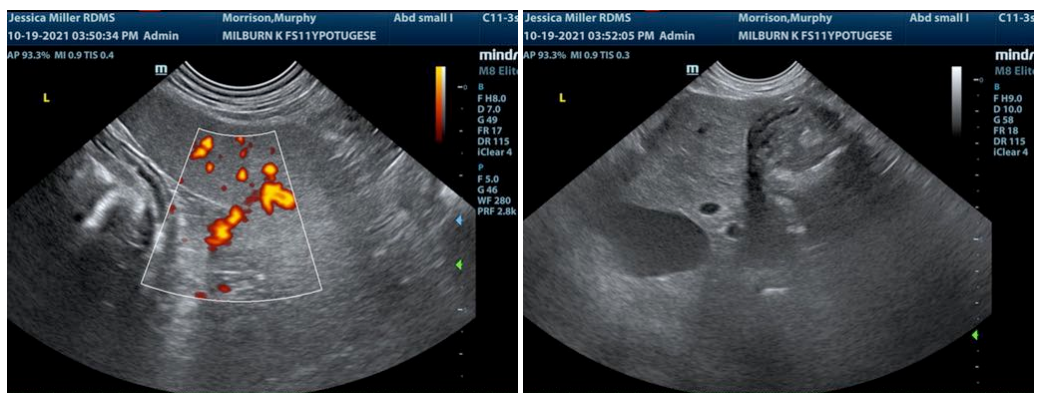
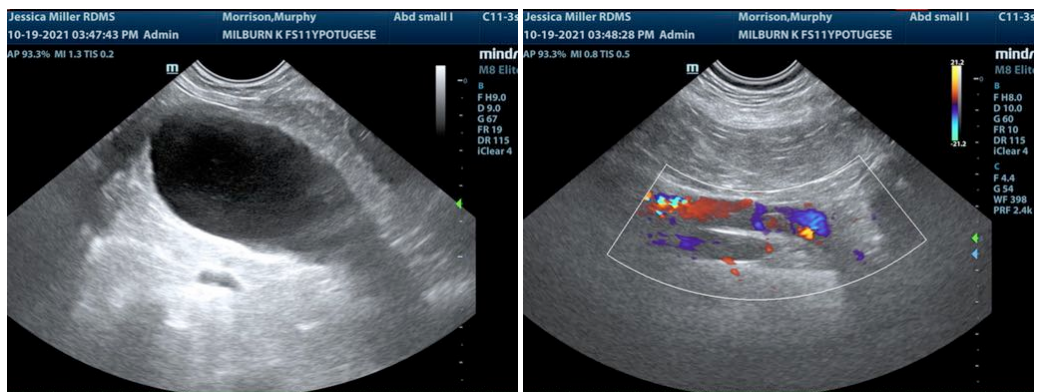
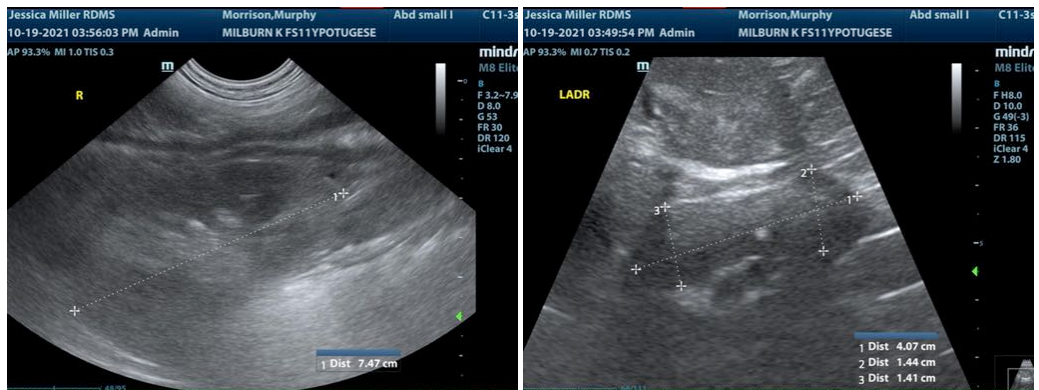



PATIENT

Murphy Morrison

veterinarian. No evaluation can be communicated regarding pathology that was not visible in the image/video clips provided.

Thank you for this referral. If the clinical or image interpretation does not parallel your findings or if I can be of any further assistance please contact me.

SPECIES

Canine

Eric Lindquist, DMV, DABVP, Cert. IVUSS, CEO of SonoPath.com
info@SonoPath.com

BREED

Portugese Water Dog

SEX

Spayed Female

AGE

11 years

WEIGHT

72 lbs

INTERPRETED BY

Eric Lindquist, DMV
DABVP, Cert. IVUSS

**IMAGING
PERFORMED BY**

Jessica Miller, RDMS

HOSPITAL NAME

Millburn VH

REFERRING VET

Dr. Turowsky

INVOICE

92471

DATE

10/19/21