



**PATIENT**

Ricky Galindo

**PRESENTING CLINICAL SIGNS**

History: Kidney evaluation/pancreas. Diarrhea.  
Abnormal PE/Chem/CBC/UA Results: ALKP 499, BUN 33, SDMA 17

**SPECIES**

Canine

**ULTRASONOGRAPHIC EXAMINATION OF THE ABDOMEN**

**Urinary System**

**BREED**

English Cocker Spaniel

The **urinary bladder**, trigone, and pelvic urethra presented normal thicknesses and normal tone. The pelvic urethra was imaged 2.0 cm beyond the cystourethral junction. The ureters were not visible which is normal. No uroliths or sediment were visualized and anechoic urine was present. No evidence of inflammatory or neoplastic changes was noted. Ureteral papillae were normal.

**SEX**

Neutered male

The **kidneys** revealed largely normal size and structure, corticomedullary definition and ratio (cortex 1/3 of medulla) were essentially maintained with some age-related loss of curvilinear patterns regarding the capsule and C/M junction. The cortices presented largely uniform texture with some increased echogenicity expected for this age patient. Medullary structure differed distinctly from that of the cortex and no evidence of pelvic dilation was present. The right kidney measured 5.7 cm. The left kidney measured 4.81 cm with cortical infarcts and mineralization.

**AGE**

10 years

**WEIGHT**

25 lbs

**Adrenal Glands**

Both **adrenal glands** were visualized and recognized as having normal shape, size, position and echogenicity for this breed. The phrenic vasculature, glandular echogenicity and detail were unremarkable. Capsule, cortex, and medullary definition were normal for this age patient. The left adrenal gland measured 1.67 x 0.59 cm at the caudal pole and 0.57 cm at the cranial pole. The right adrenal gland measured 1.52 x 0.47 cm at the caudal pole and 0.79 cm at the cranial pole.

**INTERPRETED BY**

Eric Lindquist, DMV  
DABVP, Cert. IVUSS

**IMAGING PERFORMED BY**

Jessica Miller, RDMS

**Spleen**

The **spleen** was largely smooth with subtle heterogeneous parenchymal changes while maintaining normal echogenic relationship to the liver and kidney. These changes are consistent with normal age-related alteration. The capsule was smooth without noticeable impingement from within the spleen or from pathology in the adjacent abdomen. The splenic vasculature demonstrated normal volume without signs of congestion or significant contraction. No evidence of active acute or chronic inflammatory, neoplastic, or infarctual changes was noted.

**HOSPITAL NAME**

BPH Bridgewater

**REFERRING VET**

Dr. Baker

**Liver**

The **liver** images submitted revealed subjectively normal liver size, contour, and structure. Parenchymal echogenicity was naturally coarse and hypoechoic to the spleen. Vascular and biliary tracts were of normal volume with no evidence of congestion. Occasional, hyperechoic, lipogranulomatous type nodule was noted. The gallbladder presented acceptably thin walls with primarily anechoic content. The cystic and common bile ducts were normal. No pathological hepatic lymphadenopathy was evident. No overt structural evidence of inflammatory, infiltrative or regenerative pathology was evident.

**INVOICE**

92434

**DATE**

10/18/21



**PATIENT**

**Gastrointestinal**

Ricky Galindo

Examination of the **gastrointestinal tract** revealed a stomach and intestine free of stasis, of normal wall thickness, acceptable curvilinear mural detail, and peristaltic activity. Small and large intestine demonstrated normal luminal chyme and stool consistency respectively. No obstructive or overt infiltrative disease was noted. No associated abnormal lymphatic activity was noted.

**SPECIES**

Canine

**BREED**

English Cocker Spaniel

**Pancreas**

The base and limbs of the **pancreas** were observed to be largely isoechoic to surrounding omental fat. Pancreatic duct and capsular contour were acceptably normal and parenchyma respected normal curvilinear patterns. No overt evidence of active inflammatory or neoplastic disease was noted.

**SEX**

Neutered male

**Heart**

Rapid view of the heart revealed no evidence of pathology.

**AGE**

10 years

**ULTRASONOGRAPHIC FINDINGS**

**WEIGHT**

25 lbs

Moderate, degenerative renal changes with infarcts and mineralization.

Otherwise, geriatric abdomen.

Non-specific mild to moderate hepatic remodeling.

**INTERPRETED BY**

Eric Lindquist, DMV  
DABVP, Cert. IVUSS

**INTERPRETATION OF THE FINDINGS & FURTHER RECOMMENDATIONS**

No specific therapy is recommended in this patient. Supportive care should prove fruitful.

**IMAGING PERFORMED BY**

Jessica Miller, RDMS

**HOSPITAL NAME**

BPH Bridgewater

**REFERRING VET**

Dr. Baker

**INVOICE**

92434

**DATE**

10/18/21

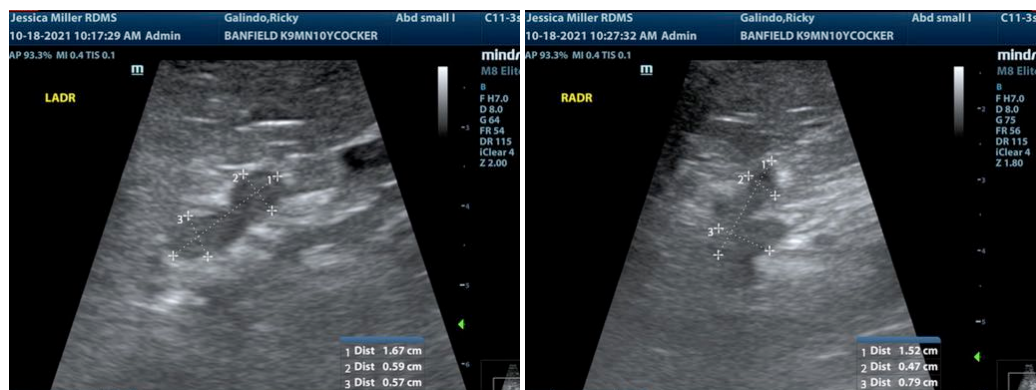



**PATIENT**

Ricky Galindo

**SPECIES**

Canine

**BREED**

English Cocker Spaniel

**SEX**

Neutered male

**AGE**

10 years

**WEIGHT**

25 lbs

**INTERPRETED BY**

Eric Lindquist, DMV  
DABVP, Cert. IVUSS

**IMAGING PERFORMED BY**

Jessica Miller, RDMS

**HOSPITAL NAME**

BPH Bridgewater

**REFERRING VET**

Dr. Baker

**INVOICE**

92434

**DATE**

10/18/21

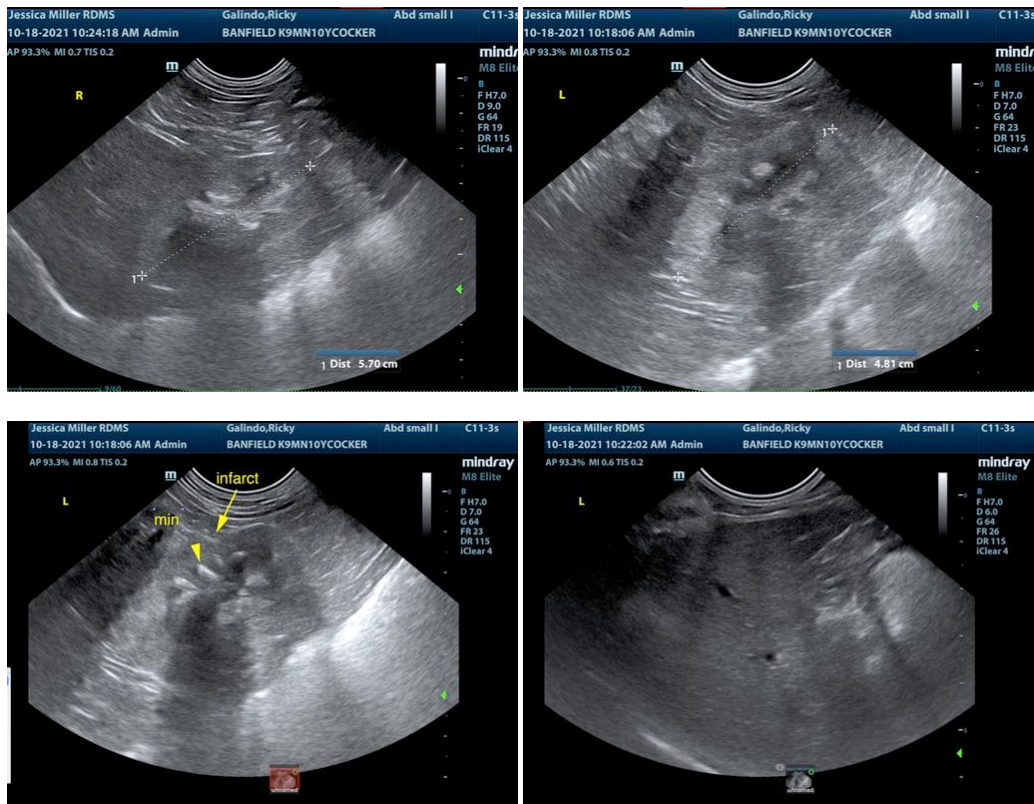

The information and recommendations provided are based on the images presented by the referring veterinarian. No evaluation can be communicated regarding pathology that was not visible in the image/video clips provided.

Thank you for this referral. If the clinical or image interpretation does not parallel your findings or if I can be of any further assistance please contact me.

Eric Lindquist, DMV, DABVP, Cert. IVUSS, CEO of SonoPath.com  
info@SonoPath.com