



PATIENT

Socks Gorenflo

PRESENTING CLINICAL SIGNS

History: murmur noted at annual exam. Overweight
 Abnormal PE/Chem/CBC/UA Results: Progressive murmur grade 3/6

SPECIES

Feline

ULTRASONOGRAPHIC EXAMINATION OF THE HEART

The echocardiogram in this patient demonstrated normal **left atrial** size based on 3 separate LA measurements. The **mitral** valve was thickened with minor insufficiency noted on color flow assessment. Minor systolic anterior motion was noted. Minor **left ventricular** hypertrophy was noted in this patient. **Contractility** and volume appear normal. The **left ventricular outflow** tract demonstrated normal laminar flow and subjective structural integrity. The **right atrium** and auricle revealed normal size, structure and content. No evidence of masses was noted or chamber overload. **Tricuspid** valvular assessment demonstrated adequate linear morphology and kinetics. The **right ventricle** was of normal size (1/3 diameter of LV), chordae structure, myocardial echogenicity and thickness. **Pulmonic** tract assessment revealed normal valve structure, laminar flow, and diameter (approx. 1:1 pa/ao ratio). No visible **pericardial** or free pleura fluid was noted or extra cardiac pathology in the visible planes. The cranial **mediastinum and pericardial regions** were free of masses in the visible window.

BREED

5 years

SEX

Spayed female

AGE

5 years

WEIGHT

14 lbs

INTERPRETED BY

Eric Lindquist, DMV
 DABVP, Cert. IVUSS

IMAGING PERFORMED BY

Dr. Mandeville

HOSPITAL NAME

Bettervet

REFERRING VET

Dr. Mandeville

FELINE CARDIAC PARAMETERS	BODY WEIGHT	HR (BPM)	IVSd (cm)	LVIDd (cm)	LVWd (cm)	FS (%)	EF (%)
NORMAL PARAMETER	-----	150-240	0.3-0.6	1.0-2.1	0.25-0.6	35-67	80-100
PATIENT	14 lbs	Approx 200	0.61	1.4	0.69	40	90
FELINE CARDIAC PARAMETERS	LA/AO (Boon)	LA/AO HEART BASE (Sisson)	LA 2D 4-chamber long axis AS to FW (Sisson) (cm)	LVOT VEL. (m/s)	RVOT VEL. (m/s)	IVRT (m/)	
NORMAL PARAMETER	<1.5	0.88-1.79	0.7-1.7	<1.6	<1.3	40-60	
PATIENT	1.1	1.3	NM	NM	1.9	NM	
Adapted from June Boon, Veterinary Echocardiography, 1998 Sisson D et al. JVIM 1991; 5: 232, Jacobs et al. Am J Vet Res 1985; 46:1705							

ULTRASONOGRAPHIC FINDINGS

Mild left ventricular hypertrophy and thickened mitral valve with mitral insufficiency, likely minor form of HCM phenotype. This is compensated at this time.

INVOICE

40095

DATE

10/17/22



PATIENT

Socks Gorenflo

SPECIES

Feline

BREED

5 years

SEX

Spayed female

AGE

5 years

WEIGHT

14 lbs

INTERPRETED BY

Eric Lindquist, DMV
DABVP, Cert. IVUSS

IMAGING PERFORMED BY

Dr. Mandeville

HOSPITAL NAME

Bettervet

REFERRING VET

Dr. Mandeville

INVOICE

40095

DATE

10/17/22

INTERPRETATION OF THE FINDINGS & FURTHER RECOMMENDATIONS

There was no evidence of volume overload. No treatment is recommended at this time. If any exercise intolerance is an issue then Atenolol therapy can be considered; however, this appears to be well compensated. Recheck echocardiogram in a year or earlier if clinical signs initiate.

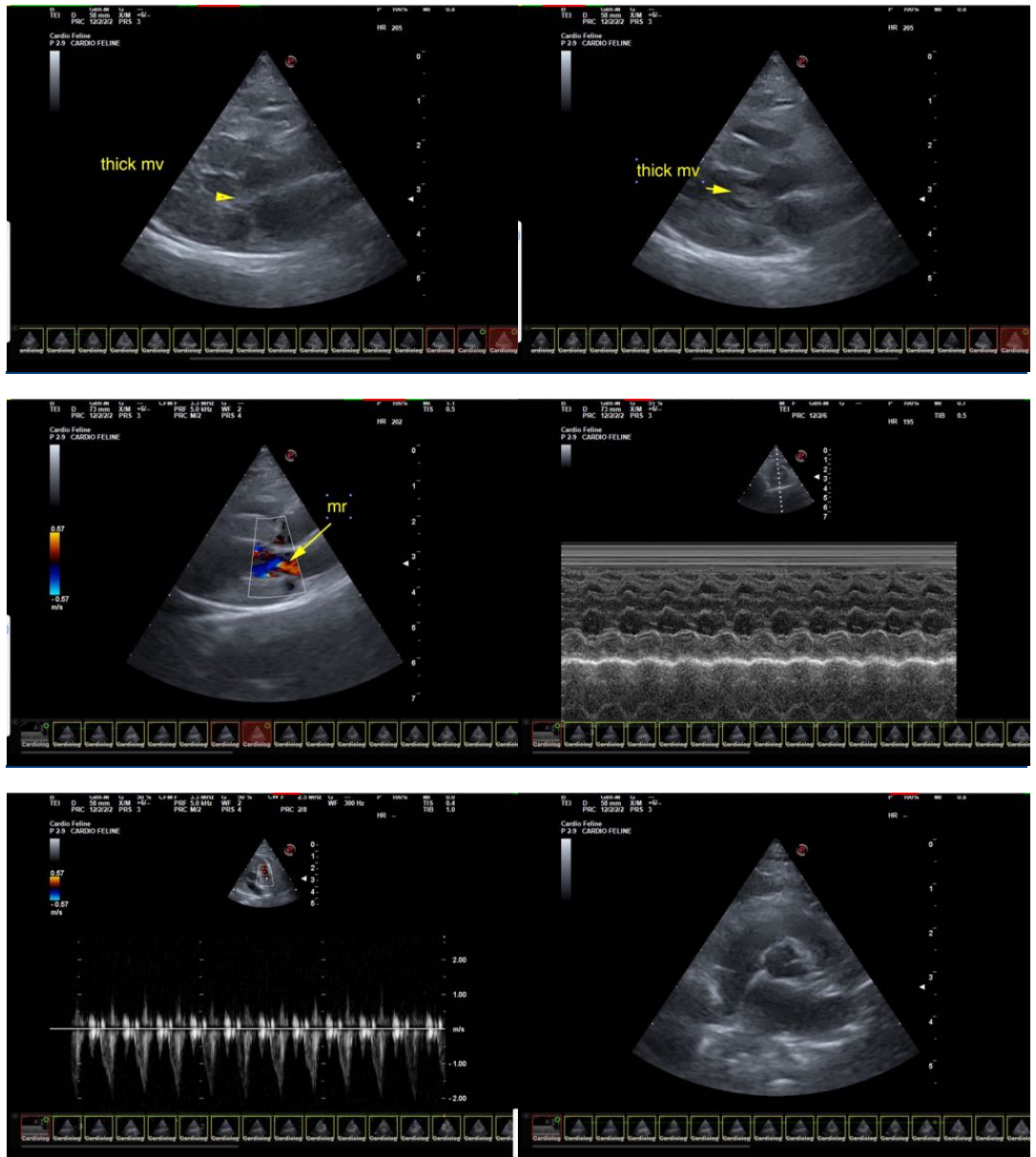



PATIENT

Socks Gorenflo

SPECIES

Feline

BREED

5 years

SEX

Spayed female

AGE

5 years

WEIGHT

14 lbs

INTERPRETED BY

Eric Lindquist, DMV
DABVP, Cert. IVUSS

IMAGING PERFORMED BY

Dr. Mandeville

HOSPITAL NAME

Bettervet

REFERRING VET

Dr. Mandeville

INVOICE

40095

DATE

10/17/22

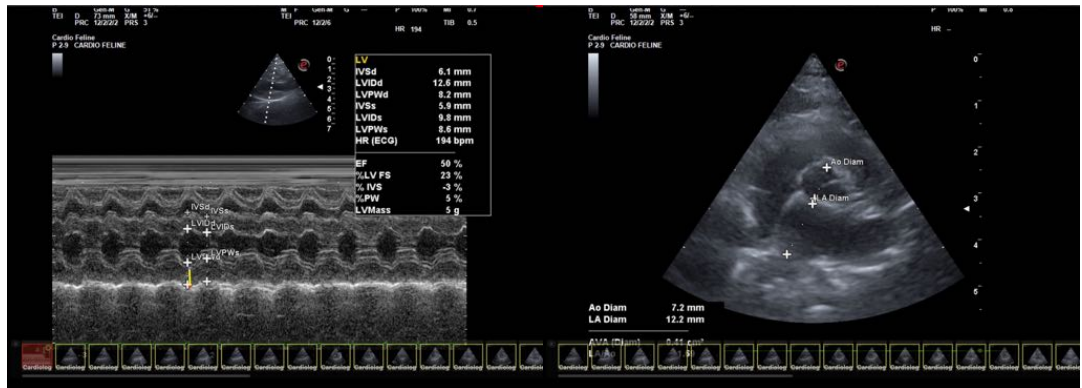

The information and recommendations provided are based on the images presented by the referring veterinarian/sonographer. No evaluation can be communicated regarding pathology that was not visible in the image/video clips provided.

Thank you for this referral. If the clinical or image interpretation does not parallel your findings or if I can be of any further assistance please contact me.

Eric Lindquist, DMV, DABVP, Cert. IVUSS, CEO of SonoPath.com
info@SonoPath.com