



**PATIENT**

Winston Syrovatka

**SPECIES**

Canine

**BREED**

Shih Tzu

**SEX**

Neutered Male

**AGE**

9 Years 1 Month

**WEIGHT**

18 Pounds

**INTERPRETED BY**

Eric Lindquist, DMV  
DABVP, Cert. IVUSS

**IMAGING PERFORMED BY**

Dr. Kelly Ryan

**HOSPITAL NAME**

City Vets Uptown

**REFERRING VET**

Dr. Kelly Ryan

**INVOICE**

17748

**DATE**

10/16/22

**PRESENTING CLINICAL SIGNS**

History: Presents for ultrasound training patient. No concerns. Sedated with dexmedetomidine + torb  
Abnormal PE/Chem/CBC/UA Results: none performed

**ULTRASONOGRAPHIC EXAMINATION OF THE ABDOMEN**

**Urinary System**

The **urinary bladder**, trigone, and pelvic urethra presented normal thicknesses and normal tone. The ureters were not visible which is normal. No uroliths or sediment were visualized, and anechoic urine was present. No evidence of inflammatory or neoplastic changes were noted. Ureteral papillae were normal.

The **kidneys** revealed normal size and structure, corticomedullary definition and ratio for this age. The cortices presented largely uniform texture with normal echogenic relationship to liver and spleen. Medullary structure differed distinctly from the cortex and no evidence of pelvic dilation was present. The capsules were acceptably uniform without significant irregularities. The left kidney measured 4.27 cm. The right kidney measured 4.75 cm.

**Adrenal Glands**

Both **adrenal glands** were visualized and recognized as having normal shape, size, position and echogenicity for this breed. The phrenic vasculature, glandular echogenicity and detail were unremarkable. Capsule, cortex, and medullary definition were normal for this age patient. The left adrenal gland measured 1.72 cm x 0.49 cm at the cranial pole and 0.44 cm at the caudal pole. The right adrenal gland measured 1.52 cm x 1.18 cm at the cranial pole and 0.55 cm at the caudal pole.

**Spleen**

The **spleen** presented a smooth homogeneous parenchyma hyperechoic to liver and renal cortical parenchyma. The capsule was smooth without noticeable expansion or deviation from within the spleen or adjacent pathology. The splenic vasculature demonstrated normal volume without signs of congestion or thrombosis. No sonographic evidence of acute or chronic inflammatory, neoplastic, or infarctual changes were noted.

**Liver**

The **liver** itself was unremarkable. The gallbladder was not overdistended. A minor amount of gallbladder sand was noted. The gallbladder wall was slightly echogenic and mildly thickened. Slight gallbladder wall fibrosis or mineralization was noted. The common bile duct was normal.

**Gastrointestinal**

Examination of the **gastrointestinal tract** revealed a stomach and intestine free of stasis, of normal wall thickness, acceptable curvilinear mural detail, and peristaltic activity. Small and large intestine demonstrated normal luminal chyme and stool consistency respectively. No obstructive or overt infiltrative disease was noted. No associated abnormal lymphatic activity was noted.

**Pancreas**



**PATIENT**

Winston Syrovatka

The base and limbs of the **pancreas** were observed to be largely isoechoic to surrounding omental fat. Pancreatic duct and capsular contour were acceptably normal and parenchyma respected normal curvilinear patterns. No overt evidence of active inflammatory or neoplastic disease was noted.

**SPECIES**

Canine

**ULTRASONOGRAPHIC FINDINGS**

- Minor porcelain gallbladder formation with slight gallbladder sand- not pathological
- Unremarkable abdomen otherwise

**BREED**

Shih Tzu

**INTERPRETATION OF THE FINDINGS & FURTHER RECOMMENDATIONS**

A history of cholangitis is likely.

**SEX**

Neutered Male



**AGE**

9 Years 1 Month

**WEIGHT**

18 Pounds

**INTERPRETED BY**

Eric Lindquist, DMV  
DABVP, Cert. IVUSS

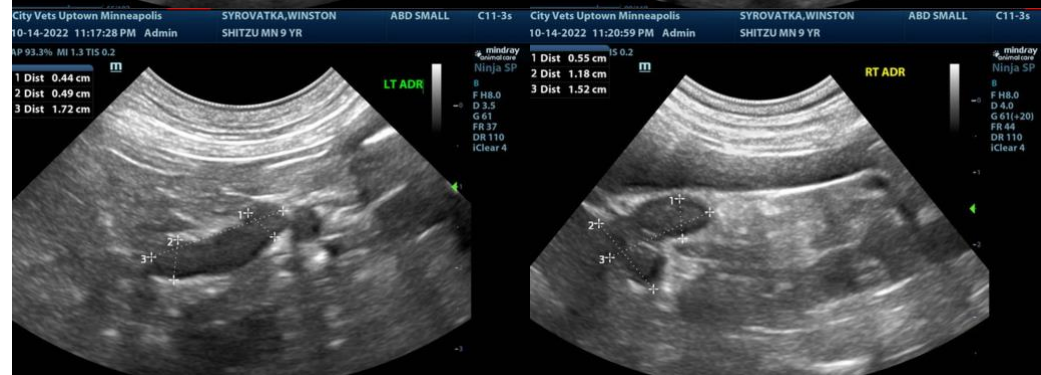

**IMAGING PERFORMED BY**

Dr. Kelly Ryan

**HOSPITAL NAME**

City Vets Uptown

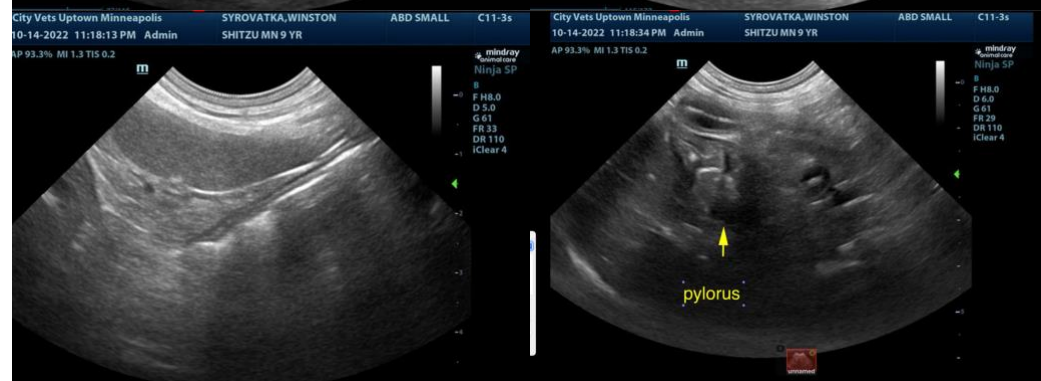

**REFERRING VET**

Dr. Kelly Ryan

**INVOICE**

17748

**DATE**

10/16/22



**PATIENT**

Winston Syrovatka

**SPECIES**

Canine

**BREED**

Shih Tzu

**SEX**

Neutered Male

**AGE**

9 Years 1 Month

**WEIGHT**

18 Pounds

**INTERPRETED BY**

Eric Lindquist, DMV  
DABVP, Cert. IVUSS

**IMAGING PERFORMED BY**

Dr. Kelly Ryan

**HOSPITAL NAME**

City Vets Uptown

**REFERRING VET**

Dr. Kelly Ryan

**INVOICE**

17748

**DATE**

10/16/22

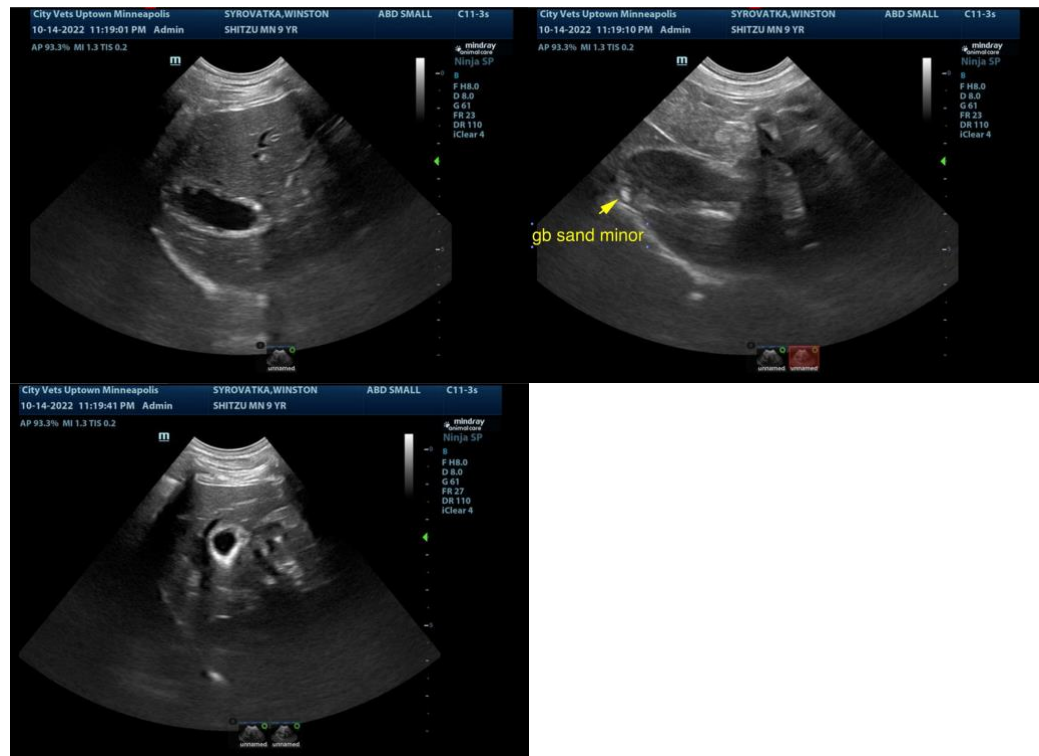

The information and recommendations provided are based on the images presented by the referring veterinarian. No evaluation can be communicated regarding pathology that was not visible in the image/video clips provided.

Thank you for this referral. If the clinical or image interpretation does not parallel your findings or if I can be of any further assistance please contact me.

**Eric Lindquist**, DMV, DABVP, Cert. IVUSS, CEO of SonoPath.com  
info@SonoPath.com