



**PATIENT**

Happy Zhou

**SPECIES**

Feline

**BREED**

Ragdoll

**SEX**

Neutered Male

**AGE**

4 Years

**WEIGHT**

3.1 kg

**INTERPRETED BY**

Eric Lindquist, DMV  
DABVP, Cert. IVUSS

**IMAGING PERFORMED BY**

Dave Stasiuk, RDMS,  
RDCS

**HOSPITAL NAME**

Chris Belan VS

**REFERRING VET**

Dr. Qi

**INVOICE**

13788

**DATE**

10/15/21

**PRESENTING CLINICAL SIGNS**

History: Low platelets. Anemic. High SDMA.

Abnormal PE/Chem/CBC/UA Results:

**ULTRASONOGRAPHIC EXAMINATION OF THE ABDOMEN**

**Urinary System**

The **urinary bladder**, trigone, and pelvic urethra presented normal thicknesses and normal tone. The ureters were not visible which is normal. No uroliths or sediment were visualized, and anechoic urine was present. No evidence of inflammatory or neoplastic changes were noted. Ureteral papillae were normal.

The **kidneys** revealed normal size and structure, corticomedullary definition and ratio for this age. The cortices presented largely uniform texture with normal echogenic relationship to liver and spleen. Medullary structure differed distinctly from the cortex and no evidence of pelvic dilation was present. The capsules were acceptably uniform without significant irregularities. The right kidney measured 3.57 cm. The left kidney measured 3.62 cm.

**Adrenal Glands**

The regions of the **adrenal glands** revealed no evident pathology.

**Spleen**

The **spleen** presented a smooth homogeneous parenchyma hyperechoic to liver and renal cortical parenchyma. The capsule was smooth without noticeable expansion or deviation from within the spleen or adjacent pathology. The splenic vasculature demonstrated normal volume without signs of congestion or thrombosis. No sonographic evidence of acute or chronic inflammatory, neoplastic, or infarctual changes were noted. Caudal folding of the spleen was noted.

**Liver**

The **liver** images submitted revealed subjectively normal liver size, contour, and structure. Parenchymal echogenicity was naturally coarse and hypoechoic to the spleen. Vascular and biliary tracts were of normal volume with no evidence of congestion. The gallbladder presented acceptably thin walls with primarily anechoic content. The cystic and common bile ducts were normal. No pathological hepatic lymphadenopathy was evident. No overt structural evidence of inflammatory, infiltrative or regenerative pathology was evident.

**Gastrointestinal**

Some shadowing material was noted in the **stomach**, suspect hairball accumulation. The small intestine and colon were unremarkable.

**Pancreas**

The **pancreas** was mildly hypoechoic and measured the upper limits of normal at 8.0 mm.

**ULTRASONOGRAPHIC FINDINGS**

- Hairball accumulation in the stomach
- Structurally unremarkable abdomen otherwise



**PATIENT**

Happy Zhou

**INTERPRETATION OF THE FINDINGS & FURTHER RECOMMENDATIONS**

The cause of anemia is unclear. CBC path review +/- bone marrow aspirate indicated.

**SPECIES**

Feline

**BREED**

Ragdoll

**SEX**

Neutered Male

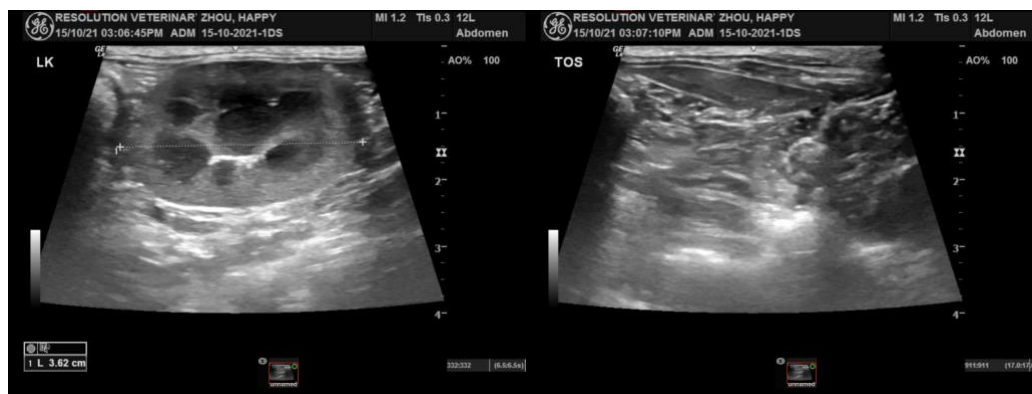

**AGE**

4 Years

**WEIGHT**

3.1 kg

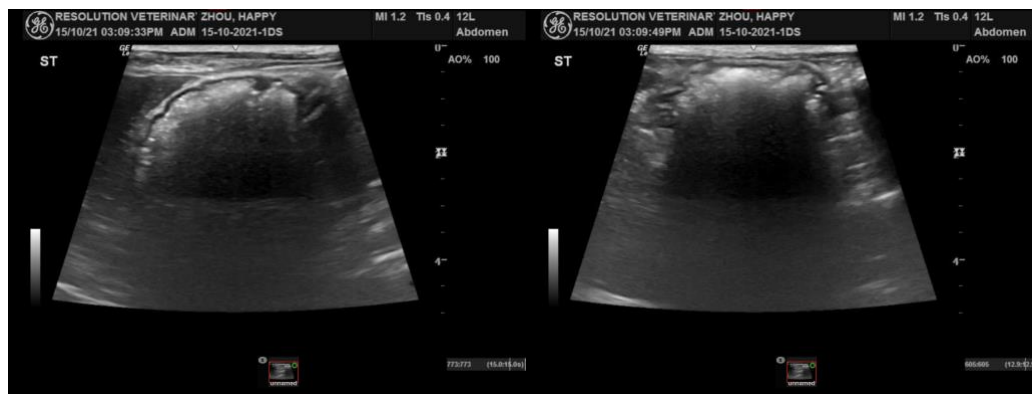

**INTERPRETED BY**

Eric Lindquist, DMV  
DABVP, Cert. IVUSS

**IMAGING PERFORMED BY**

Dave Stasiuk, RDMS,  
RDCS

**HOSPITAL NAME**

Chris Belan VS



**REFERRING VET**

Dr. Qi

**INVOICE**

13788

**DATE**

10/15/21



**PATIENT**

Happy Zhou

**SPECIES**

Feline

**BREED**

Ragdoll



**SEX**

Neutered Male

**The information and recommendations provided are based on the images presented by the referring veterinarian. No evaluation can be communicated regarding pathology that was not visible in the image/video clips provided.**

**AGE**

4 Years

Thank you for this referral. If the clinical or image interpretation does not parallel your findings or if I can be of any further assistance please contact me.

**Eric Lindquist**, DMV, DABVP, Cert. IVUSS, CEO of SonoPath.com  
info@SonoPath.com

**WEIGHT**

3.1 kg

**INTERPRETED BY**

Eric Lindquist, DMV  
DABVP, Cert. IVUSS

**IMAGING PERFORMED BY**

Dave Stasiuk, RDMS,  
RDMS

**HOSPITAL NAME**

Chris Belan VS

**REFERRING VET**

Dr. Qi

**INVOICE**

13788

**DATE**

10/15/21