

**DATE PRESENTING CLINICAL SIGNS**

10/15/21 History: 8/21/21 L eye, red, painful, clear, normal pressures. 9/24/21 pressure elevated L 38, R 32, started Dorzolamide/Timolol bid both eyes. 9/21/21 Eye Care for Animals, normal pressures, told O to stop medication.

**PATIENT**

Hanna Marvel

Current Medications: Dorzolamide/Timolol ophth drops 1 bid, started 9/4/21, stopped 9/21/21.  
Lab Results: WNL.

**SPECIES**

Canine

Radiographs: Attached separately.  
Date of Previous IntraPet Ultrasound: No previous IntraPet scans.

**BREED**

Sedation: Propofol administered prior to scan.  
Stat Report: STAT report not requested by the veterinarian.

Jack Russell Terrier

**LIMITED ULTRASONOGRAPHIC EXAMINATION**

**SEX**

Spayed Female

The left globe revealed irregular global contour in the posterior chamber. The right eye revealed normal anechoic fluid in the posterior chamber, choroid and surrounding tissues were normal as was the retina. The left eye presented echogenic debris within the posterior chamber with irregular partial global collapse likely owing to impingement pathology. Irregular bony tissue noted medial to the eye may be impinging upon the left eye. The tissue was irregular and focally mineralized- ultrasound guided FNA warranted.

**AGE**

7/9/2008

**ULTRASONOGRAPHIC FINDINGS**

**WEIGHT**

- Left global collapse owing to impingement of abnormal tissue medial to the left eye

12.8 Pounds

**INTERPRETATION OF THE FINDINGS & FURTHER RECOMMENDATIONS**

**INTERPRETED BY**

Eric Lindquist, DMV  
DABVP, Cert. IVUSS

Concern for carcinoma or possible periosteal derived neoplasia versus granuloma. The eye itself does not appear to have any intrinsic pathology other than debris in the posterior chamber. I believe that the primary pathology is medial as the abnormal tissue is medial to the eye itself. CT evaluation of the skull would be ideal, however, ultrasound guided FNA of the abnormal tissue is warranted for further definition.

**HOSPITAL NAME**

Pet Wellness Center

**REFERRING VET**

Dr. Twardus

**INVOICE**

10/15/21

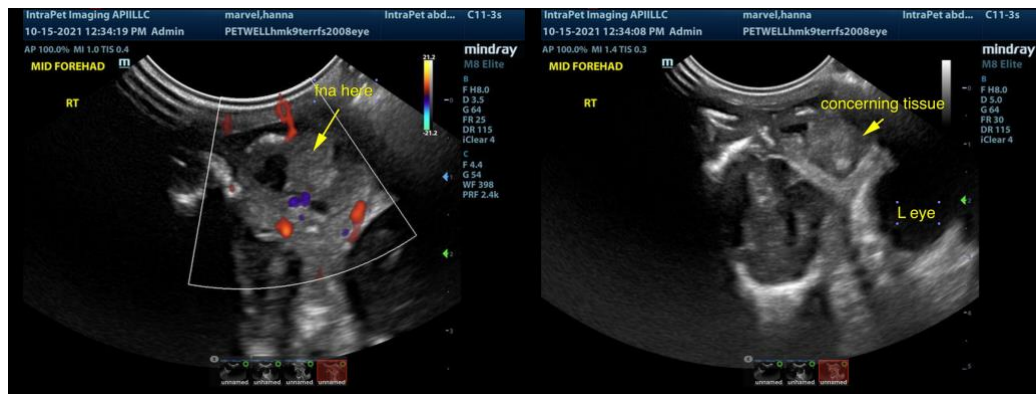

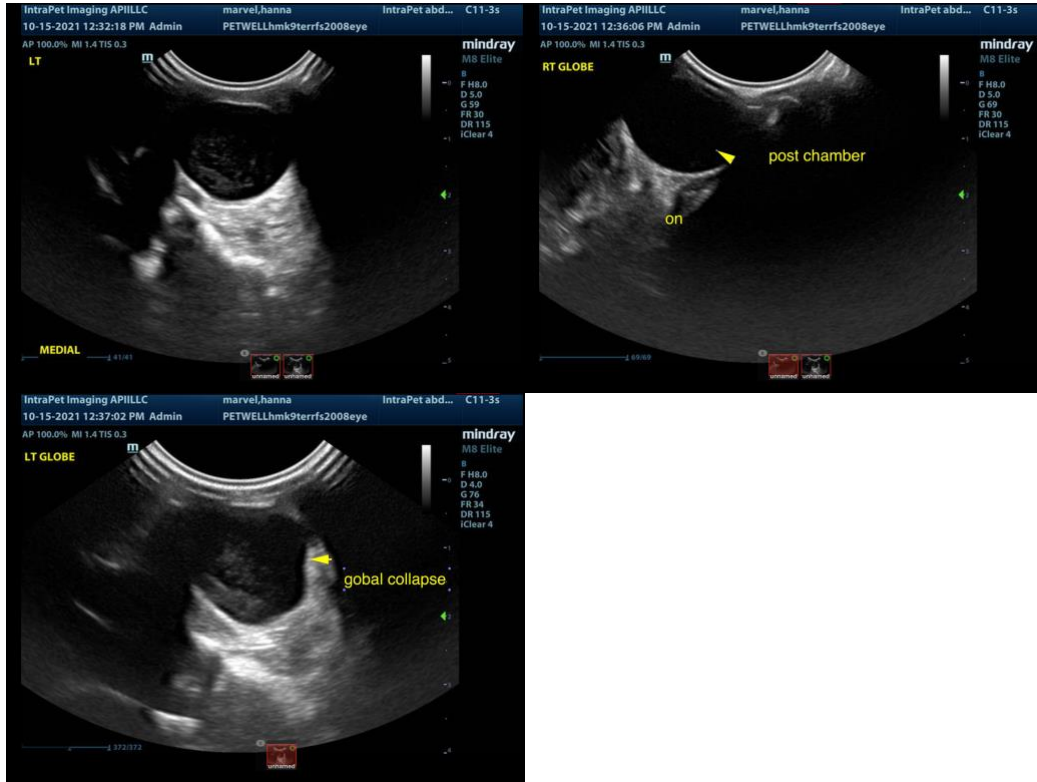

The information and recommendations provided are based on the images presented by the referring veterinarian. No evaluation can be communicated regarding pathology that was not visible in the image/video clips provided.

Thank you for this referral. If the clinical or image interpretation does not parallel your findings or if I can be of any further assistance please contact me.

**Eric Lindquist**, DMV, DABVP, Cert. IVUSS, CEO of SonoPath.com  
[info@SonoPath.com](mailto:info@SonoPath.com)