



PATIENT	PRESENTING CLINICAL SIGNS
Mr. Chubbs Saunders	RDVM suspects hemoabdomen Abnormal PE/Chem/CBC/UA Results: Pale MM
SPECIES	ULTRASONOGRAPHIC EXAMINATION OF THE ABDOMEN
Canine	<i>Urinary System</i>
BREED	The urinary bladder , trigone, and pelvic urethra presented normal thicknesses and normal tone. The ureters were not visible which is normal. No uroliths or sediment were visualized and anechoic urine was present. No evidence of inflammatory or neoplastic changes were noted. Ureteral papillae were normal.
Australian Shepherd	
SEX	The kidneys revealed normal size and structure, corticomedullary definition and ratio for this age. The cortices presented largely uniform texture with normal echogenic relationship to liver and spleen. Medullary structure differed distinctly from the cortex and no evidence of pelvic dilation was present. The capsules were acceptably uniform without significant irregularities.
Neutered Male	
AGE	<i>Adrenal Glands</i>
12 Years	The adrenal glands were not visualized.
WEIGHT	<i>Spleen</i>
65 Pounds	A large undifferentiated mass extended into the mid abdomen, impinging upon the left kidney. The mass appeared to be deriving from the spleen with echogenic free fluid noted.
INTERPRETED BY	<i>Liver</i>
Eric Lindquist, DMV	The liver presented coarse architecture. Minor heterogeneous hypoechoic parenchymal changes noted. The gallbladder and common bile duct were unremarkable.
DABVP, Cert. IVUSS	<i>Gastrointestinal</i>
IMAGING PERFORMED BY	Examination of the gastrointestinal tract revealed a stomach and intestine free of stasis, of normal wall thickness, acceptable curvilinear mural detail, and peristaltic activity. Small and large intestine demonstrated normal luminal chyme and stool consistency respectively. No obstructive or overt infiltrative disease was noted. No associated abnormal lymphatic activity was noted.
Adrienne Waffle	<i>Pancreas</i>
HOSPITAL NAME	The pancreas was obscured by enhanced surrounding omentum.
Torch Lake VC	<i>Free Abdomen</i>
REFERRING VET	A large amount of free fluid noted in the abdomen. Echogenic omentum noted with heterogeneous parenchymal changes.
Dr. Dale Ackler	ULTRASONOGRAPHIC FINDINGS
INVOICE	<ul style="list-style-type: none"> • Splenic mass invading into the omentum with likely hepatic involvement, not surgical • Heterogeneous liver • Free fluid and echogenic omentum
42080	INTERPRETATION OF THE FINDINGS & FURTHER RECOMMENDATIONS
DATE	Prognosis is poor.
10/14/22	



PATIENT

Mr. Chubbs Saunders

SPECIES

Canine

BREED

Australian Shepherd

SEX

Neutered Male

AGE

12 Years

WEIGHT

65 Pounds

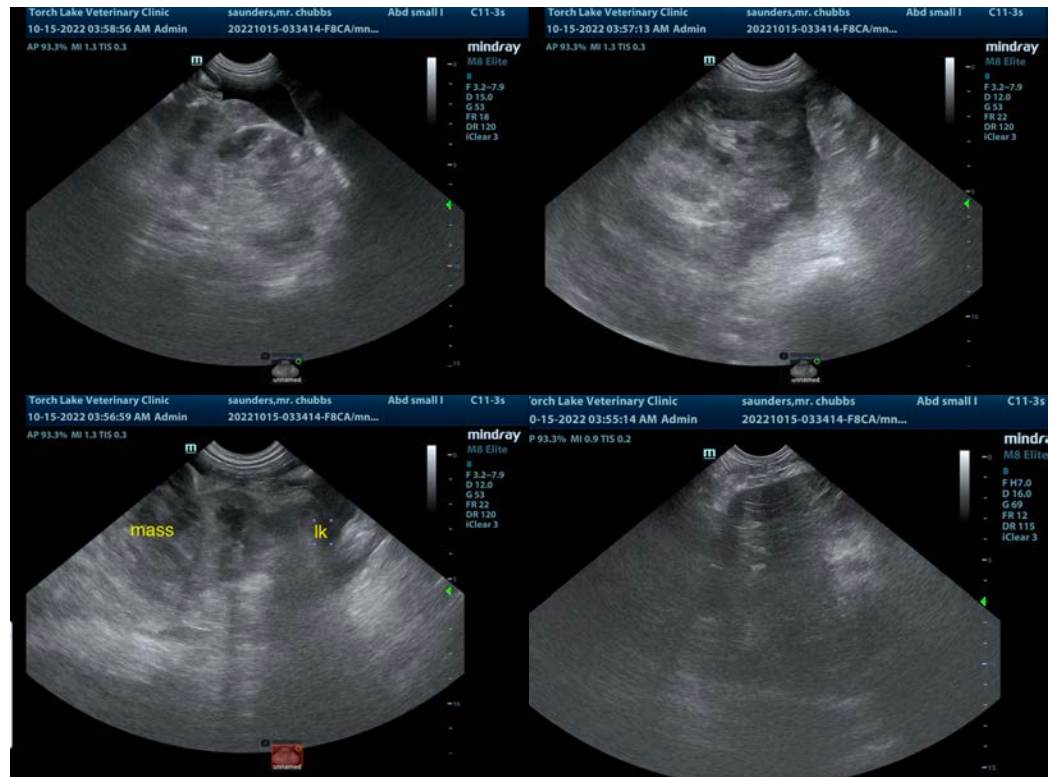

INTERPRETED BY

Eric Lindquist, DMV
DABVP, Cert. IVUSS

IMAGING PERFORMED BY

Adrienne Waffle

HOSPITAL NAME

Torch Lake VC

REFERRING VET

Dr. Dale Ackler

INVOICE

42080

DATE

10/14/22

The information and recommendations provided are based on the images presented by the referring veterinarian/sonographer. No evaluation can be communicated regarding pathology that was not visible in the image/video clips provided.

Thank you for this referral. If the clinical or image interpretation does not parallel your findings or if I can be of any further assistance please contact me.

Eric Lindquist, DMV, DABVP, Cert. IVUSS, CEO of SonoPath.com

info@SonoPath.com