



**PATIENT**

Schnapps Kodysh

**SPECIES**

Canine

**BREED**

Golden Doodle

**SEX**

Intact Female

**AGE**

7/03/2021

**WEIGHT**

7.9 lbs

**INTERPRETED BY**

Eric Lindquist, DMV  
DABVP, Cert IVUSS

**IMAGING  
PERFORMED BY**

Denise Bruno, LVT,  
RDMS

**HOSPITAL NAME**

Brooklyn Heights VH

**REFERRING VET**

Dr. Thomson

**INVOICE**

92365

**DATE**

10/12/21

**PRESENTING CLINICAL SIGNS**

History: Vomiting multiple times in 24 hours

Evaluate for obstruction

Radiograph attached

**ULTRASONOGRAPHIC EXAMINATION OF THE ABDOMEN**

**Urinary System**

The **urinary bladder**, trigone, and pelvic urethra presented normal thicknesses and normal tone. The ureters were not visible which is normal. No uroliths or sediment were visualized and anechoic urine was present. No evidence of inflammatory or neoplastic changes was noted. Ureteral papillae were normal.

The region of the uterus and ovaries were unremarkable.

The **kidneys** revealed normal size and structure, corticomedullary definition and ratio for this age. The cortices presented largely uniform texture with normal echogenic relationship to liver and spleen. Medullary structure differed distinctly from the cortex and no evidence of pelvic dilation was present. The capsules were acceptably uniform without significant irregularities. The right kidney measured 4.44 cm. The left kidney measured 3.64 cm.

**Adrenal Glands**

The left **adrenal gland** was subnormal in size and measured 1.69 x 0.3 cm at the caudal pole and 0.25 cm at the cranial pole. The region of the right adrenal gland was imaged with no evidence of pathology.

**Spleen**

The **spleen** presented a smooth homogeneous parenchyma hyperechoic to liver and renal cortical parenchyma. The capsule was smooth without noticeable expansion or deviation from within the spleen or adjacent pathology. The splenic vasculature demonstrated normal volume without signs of congestion or thrombosis. No sonographic evidence of acute or chronic inflammatory, neoplastic, or infarctual changes was noted.

**Liver**

The **liver** images submitted revealed subjectively normal liver size, contour, and structure. Parenchymal echogenicity was naturally coarse and hypoechoic to the spleen. Vascular and biliary tracts were of normal volume with no evidence of congestion. The gallbladder presented acceptably thin walls with primarily anechoic content. The cystic and common bile ducts were normal. No pathological hepatic lymphadenopathy was evident. No overt structural evidence of inflammatory, infiltrative or regenerative pathology was evident.

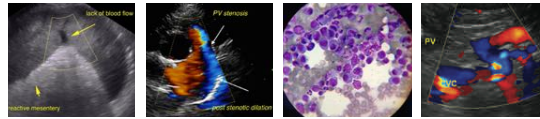

**PATIENT**

Schnapps Kodysh

**SPECIES**

Canine

**BREED**

Golden Doodle

**SEX**

Intact Female

**AGE**

7/03/2021

**WEIGHT**

7.9 lbs

**INTERPRETED BY**

Eric Lindquist, DMV  
DABVP, Cert IVUSS

**IMAGING  
PERFORMED BY**

Denise Bruno, LVT,  
RDMS

**HOSPITAL NAME**

Brooklyn Heights VH

**REFERRING VET**

Dr. Thomson

**INVOICE**

92365

**DATE**

10/12/21

**Gastrointestinal**

The **stomach** was filled with progressively shadowing material. This is most consistent with ingesta and was non-obstructive. Transit of chyme into the small intestine appeared to be normal. The intestinal wall thickness measured up to 0.28 cm. Reactive lymph nodes were noted in the mid abdomen and measured up to 0.67 cm.

**Pancreas**

The base and limbs of the **pancreas** were observed to be largely isoechoic to surrounding omental fat. Pancreatic duct and capsular contour were acceptably normal and parenchyma respected normal curvilinear patterns. No overt evidence of active inflammatory or neoplastic disease was noted.

**ULTRASONOGRAPHIC FINDINGS**

Structurally unremarkable abdomen.

Subnormal left adrenal gland size.

**INTERPRETATION OF THE FINDINGS & FURTHER RECOMMENDATIONS**

Screening for Addison's is warranted. Otherwise, the abdomen was structurally unremarkable. Dietary indiscretion, food intolerance/indiscretion, structurally insignificant inflammatory bowel or occult parasitism and occult Addison's are all potentials.

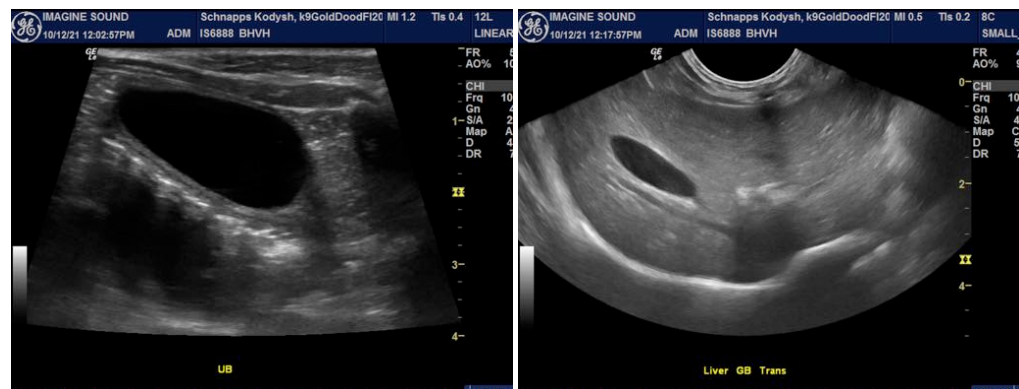

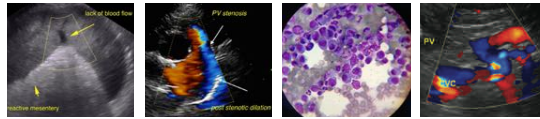

**PATIENT**

Schnapps Kodysh

**SPECIES**

Canine

**BREED**

Golden Doodle

**SEX**

Intact Female

**AGE**

7/03/2021

**WEIGHT**

7.9 lbs

**INTERPRETED BY**

Eric Lindquist, DMV  
DABVP, Cert IVUSS

**IMAGING  
PERFORMED BY**

Denise Bruno, LVT,  
RDMS

**HOSPITAL NAME**

Brooklyn Heights VH

**REFERRING VET**

Dr. Thomson

**INVOICE**

92365

**DATE**

10/12/21

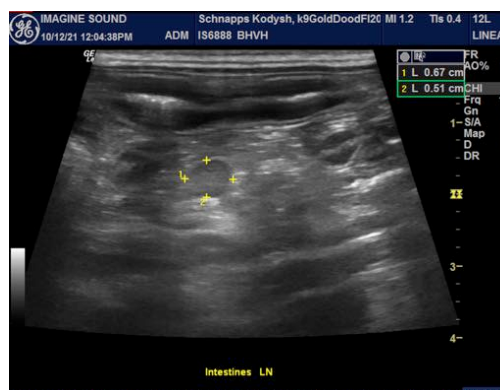
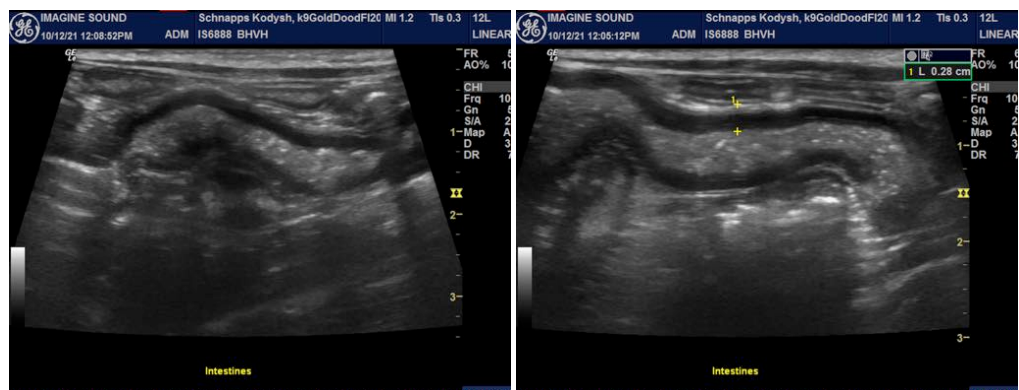
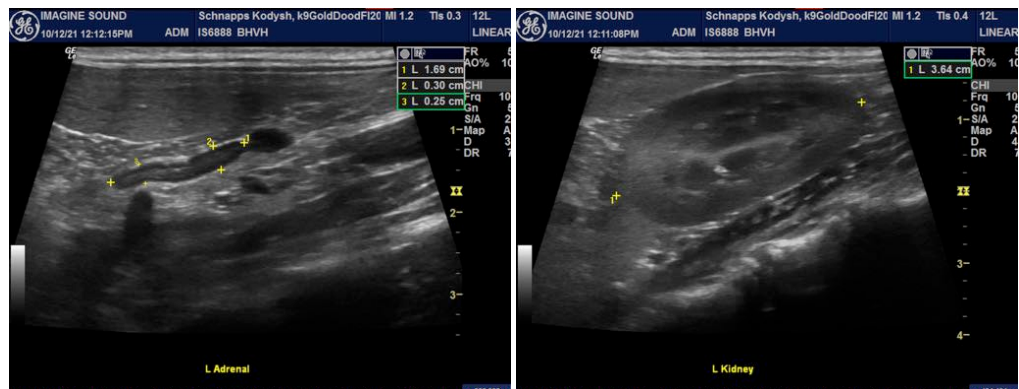
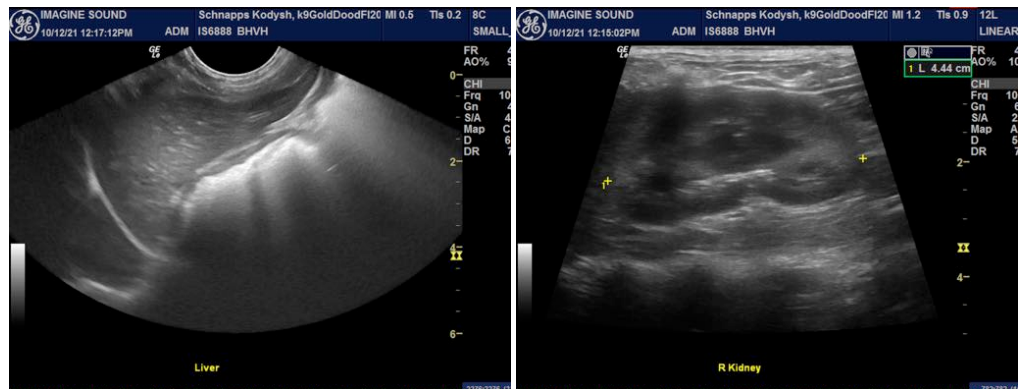

The information and recommendations provided are based on the images presented by the referring veterinarian. No evaluation can be communicated regarding pathology that was not visible in the

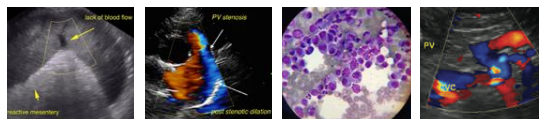

**PATIENT**

Schnapps Kodysh

**SPECIES**

Canine

**BREED**

Golden Doodle

**SEX**

Intact Female

**AGE**

7/03/2021

**WEIGHT**

7.9 lbs

**INTERPRETED BY**

Eric Lindquist, DMV  
DABVP, Cert IVUSS

**IMAGING  
PERFORMED BY**

Denise Bruno, LVT,  
RDMS

**HOSPITAL NAME**

Brooklyn Heights VH

**REFERRING VET**

Dr. Thomson

**INVOICE**

92365

**DATE**

10/12/21

image/video clips provided.

Thank you for this referral. If the clinical or image interpretation does not parallel your findings or if I can be of any further assistance please contact me.

**Eric Lindquist**, DMV, DABVP, Cert. IVUSS, CEO of SonoPath.com  
Eric.Lindquist@SonoPath.com