



**PATIENT PRESENTING CLINICAL SIGNS**

**Lola Tufano** History: Persistently elevated ALP in 2020 was 328; in 2021 - 840. Current meds: Gentocin topical spray for lick granuloma (liver values were already elevated at 840 prior to treatment).

**SPECIES ULTRASONOGRAPHIC EXAMINATION OF THE ABDOMEN**

Canine

**Urinary System**

**BREED**

The **urinary bladder**, trigone, and pelvic urethra presented normal thicknesses and normal tone. The ureters were not visible which is normal. No uroliths or sediment were visualized and anechoic urine was present. No evidence of inflammatory or neoplastic changes was noted. Ureteral papillae were normal.

Maltese

**SEX**

The uterine stump was mildly thickened and measured 0.46 cm. The uterine stump extends cranially to the midbody of the bladder. Assessment for vaginal discharge is warranted. The iliac trifurcation was unremarkable.

Spayed Female

**AGE**

The **kidneys** revealed largely normal size and structure, corticomedullary definition and ratio (cortex 1/3 of medulla) were essentially maintained with some age-related loss of curvilinear patterns regarding the capsule and C/M junction. The cortices presented largely uniform texture with some increased echogenicity expected for this age patient. Medullary structure differed distinctly from that of the cortex and no evidence of pelvic dilation was present. The right kidney measured 4.5 cm. Mineralization was noted in the left kidney. The left kidney measured 4.32 cm.

12 years

**WEIGHT**

15.6 lbs

**Adrenal Glands**

**INTERPRETED BY**

Both **adrenal glands** were visualized and recognized as having normal shape, size, position and echogenicity for this breed. The phrenic vasculature, glandular echogenicity and detail were unremarkable. Capsule, cortex, and medullary definition were normal for this age patient. The right adrenal gland measured 1.75 x 0.59 cm at the caudal pole and 0.75 cm at the cranial pole. The left adrenal gland measured 1.29 x 0.58 cm at the caudal pole and 0.45 cm at the cranial pole.

Eric Lindquist, DMV  
DABVP, Cert. IVUSS

**IMAGING PERFORMED BY**

Kelly Vazquez, CVT

**Spleen**

**HOSPITAL NAME**

Englewood Cliffs VH

The **spleen** presented a smooth homogeneous parenchyma hyperechoic to liver and renal cortical parenchyma. The capsule was smooth without noticeable expansion or deviation from within the spleen or adjacent pathology. The splenic vasculature demonstrated normal volume without signs of congestion or thrombosis. No sonographic evidence of acute or chronic inflammatory, neoplastic, or infarctual changes was noted.

**REFERRING VET**

Dr. Park

**Liver**

**INVOICE**

92327

The **liver** images from right and left intercostal as well as subcostal views revealed subjectively normal liver size, contour, and structure. Some age-related parenchymal remodeling was noted but likely not clinically significant at this time. Vascular and biliary tracts were of normal volume and no evidence of congestion was noted. The gallbladder presented some dependent debris with essentially normal contour. The cystic and common bile ducts were normal. No overt evidence of active inflammatory,

**DATE**

10/12/21



**PATIENT**

infiltrative or regenerative pathology was noted but should be paired with current or past LE elevations regarding any clinical significance to this presentation. The hepatic lymph nodes were unremarkable.

Lola Tufano

**SPECIES**

**Gastrointestinal**

Canine

Examination of the **gastrointestinal tract** revealed a stomach and intestine free of stasis, of normal wall thickness, acceptable curvilinear mural detail, and peristaltic activity. Small and large intestine demonstrated normal luminal chyme and stool consistency respectively. No obstructive or overt infiltrative disease was noted. No associated abnormal lymphatic activity was noted.

**BREED**

Maltese

**SEX**

**Pancreas**

Spayed Female

The base and limbs of the **pancreas** were observed to be largely isoechoic to surrounding omental fat. Pancreatic duct and capsular contour were acceptably normal and parenchyma respected normal curvilinear patterns. No overt evidence of active inflammatory or neoplastic disease was noted.

**AGE**

12 years

**ULTRASONOGRAPHIC FINDINGS**

Benign hepatopathy. Largely age related changes.

**WEIGHT**

15.6 lbs

Minor, mild degenerative renal changes with mineralization.

Prominent uterine stump.

**INTERPRETED BY**

Eric Lindquist, DMV  
DABVP, Cert. IVUSS

**INTERPRETATION OF THE FINDINGS & FURTHER RECOMMENDATIONS**

There is no evidence of significant pathology. FNA of the liver can be considered for further definition, yet does not appear to be overtly pathological.

**IMAGING PERFORMED BY**

Kelly Vazquez, CVT

**HOSPITAL NAME**

Englewood Cliffs VH

**REFERRING VET**

Dr. Park

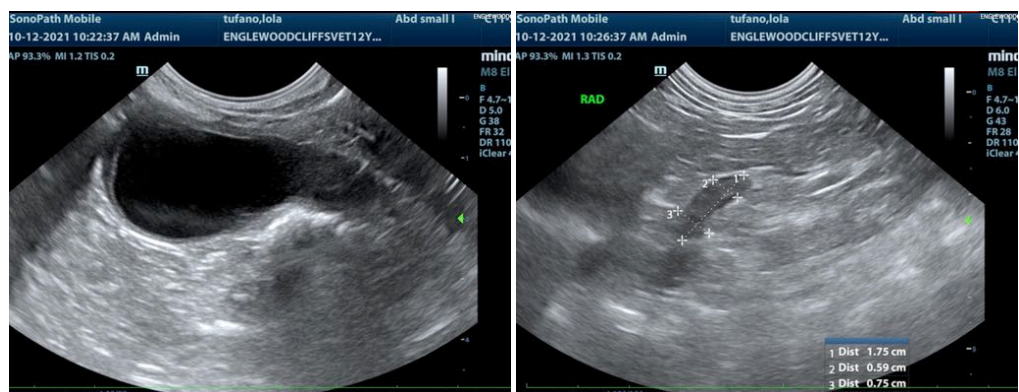

**INVOICE**

92327

**DATE**

10/12/21

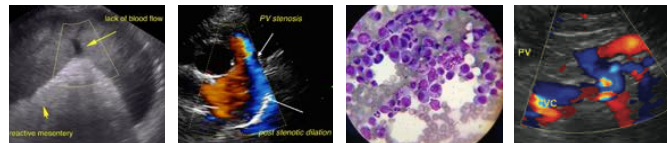

**PATIENT**

Lola Tufano

**SPECIES**

Canine

**BREED**

Maltese

**SEX**

Spayed Female

**AGE**

12 years

**WEIGHT**

15.6 lbs

**INTERPRETED BY**

Eric Lindquist, DMV  
DABVP, Cert. IVUSS

**IMAGING PERFORMED BY**

Kelly Vazquez, CVT

**HOSPITAL NAME**

Englewood Cliffs VH

**REFERRING VET**

Dr. Park

**INVOICE**

92327

**DATE**

10/12/21

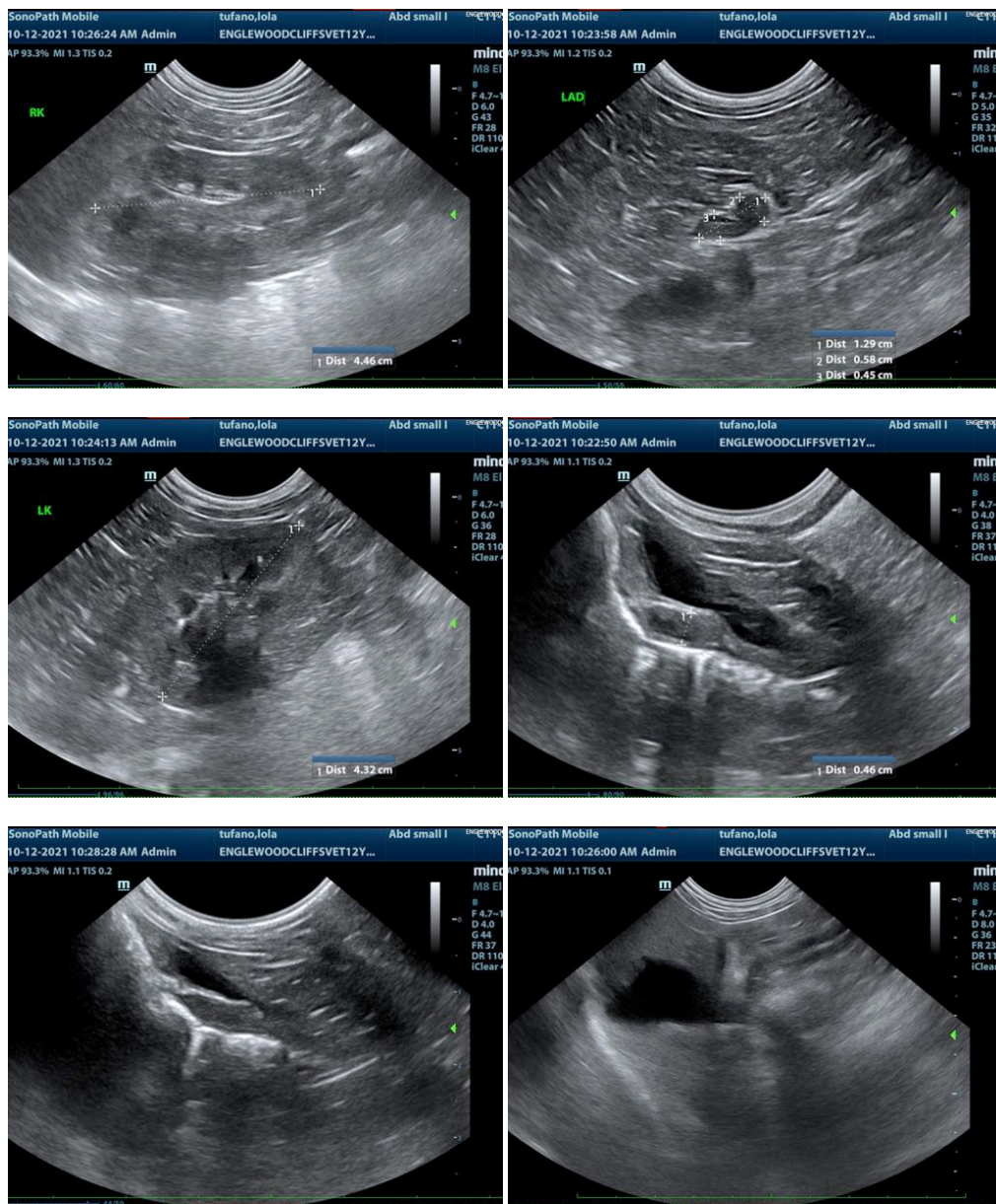

The information and recommendations provided are based on the images presented by the referring veterinarian. No evaluation can be communicated regarding pathology that was not visible in the image/video clips provided.

Thank you for this referral. If the clinical or image interpretation does not parallel your findings or if I can be of any further assistance please contact me.

Eric Lindquist, DMV, DABVP, Cert. IVUSS, CEO of SonoPath.com  
info@SonoPath.com