



**PATIENT**

Glacier MacVane

**SPECIES**

Canine

**BREED**

Labrador

**SEX**

Spayed Female

**AGE**

10 Years

**WEIGHT**

65 Pounds

**INTERPRETED BY**

Eric Lindquist, DMV  
DABVP, Cert. IVUSS

**IMAGING PERFORMED BY**

Lee Gregory

**HOSPITAL NAME**

Casco Bay VH

**REFERRING VET**

Lee Gregory

**INVOICE**

13700

**DATE**

10/11/21

**PRESENTING CLINICAL SIGNS**

History: Elevated LES on routine pre-an bldwrk.

Abnormal PE/Chem/CBC/UA Results: ALT 800s

**ULTRASONOGRAPHIC EXAMINATION OF THE ABDOMEN**

**Urinary System**

The **urinary bladder**, trigone, and pelvic urethra presented normal thicknesses and normal tone. The ureters were not visible which is normal. No uroliths or sediment were visualized, and anechoic urine was present. No evidence of inflammatory or neoplastic changes were noted. Ureteral papillae were normal. The pelvic urethra was imaged 2.0 cm beyond the cystourethral junction.

The **kidneys** revealed normal size and structure, corticomedullary definition and ratio for this age. The cortices presented largely uniform texture with normal echogenic relationship to liver and spleen. Medullary structure differed distinctly from the cortex and no evidence of pelvic dilation was present. The capsules were acceptably uniform without significant irregularities. The left kidney measured 7.26 cm. The right kidney measured 7.26 cm.

**Adrenal Glands**

Both **adrenal glands** were visualized and recognized as having normal shape, size, position and echogenicity for this breed. The phrenic vasculature, glandular echogenicity and detail were unremarkable. Capsule, cortex, and medullary definition were normal for this age patient. The left adrenal gland measured 2.13 cm x 0.69 cm at the caudal pole and 0.55 cm at the cranial pole. The right adrenal gland measured 1.87 cm x 0.94 cm at the caudal pole and 0.82 cm at the cranial pole.

**Spleen**

The **spleen** presented a smooth homogeneous parenchyma hyperechoic to liver and renal cortical parenchyma. The capsule was smooth without noticeable expansion or deviation from within the spleen or adjacent pathology. The splenic vasculature demonstrated normal volume without signs of congestion or thrombosis. No sonographic evidence of acute or chronic inflammatory, neoplastic, or infarctual changes were noted. Cranial folding of the spleen was noted.

**Liver**

The **liver** images submitted revealed subjectively normal liver size, contour, and structure. Parenchymal echogenicity was naturally coarse and hypoechoic to the spleen. Vascular and biliary tracts were of normal volume with no evidence of congestion. The gallbladder presented acceptably thin walls with primarily anechoic content. The cystic and common bile ducts were normal. No pathological hepatic lymphadenopathy was evident. No overt structural evidence of inflammatory, infiltrative or regenerative pathology was evident.

**Gastrointestinal**

The **stomach** was filled with ingesta. Minor shadowing structures consistent with kibble, possible medications or small non-obstructive foreign matter noted. The small intestine and colon were unremarkable.

**Pancreas**



**PATIENT**

Glacier MacVane

The base and limbs of the **pancreas** were observed to be largely isoechoic to surrounding omental fat. Pancreatic duct and capsular contour were acceptably normal and parenchyma respected normal curvilinear patterns. No overt evidence of active inflammatory or neoplastic disease was noted.

**SPECIES**

Canine

**ULTRASONOGRAPHIC FINDINGS**

- Non-specific inflammatory hepatopathy
- Minor shadowing gastric material, non-obstructive, likely kibble

**BREED**

Labrador

**INTERPRETATION OF THE FINDINGS & FURTHER RECOMMENDATIONS**

FNA of the liver would be warranted to assess any inflammatory cell type. I recommend paring these results with feeding history. No evidence of neoplasia. Leptospirosis titers warranted if present in your area.

**SEX**

Spayed Female

**AGE**

10 Years

**WEIGHT**

65 Pounds

**INTERPRETED BY**

Eric Lindquist, DMV  
DABVP, Cert. IVUSS

**IMAGING PERFORMED BY**

Lee Gregory

**HOSPITAL NAME**

Casco Bay VH

**REFERRING VET**

Lee Gregory

**INVOICE**

13700

**DATE**

10/11/21

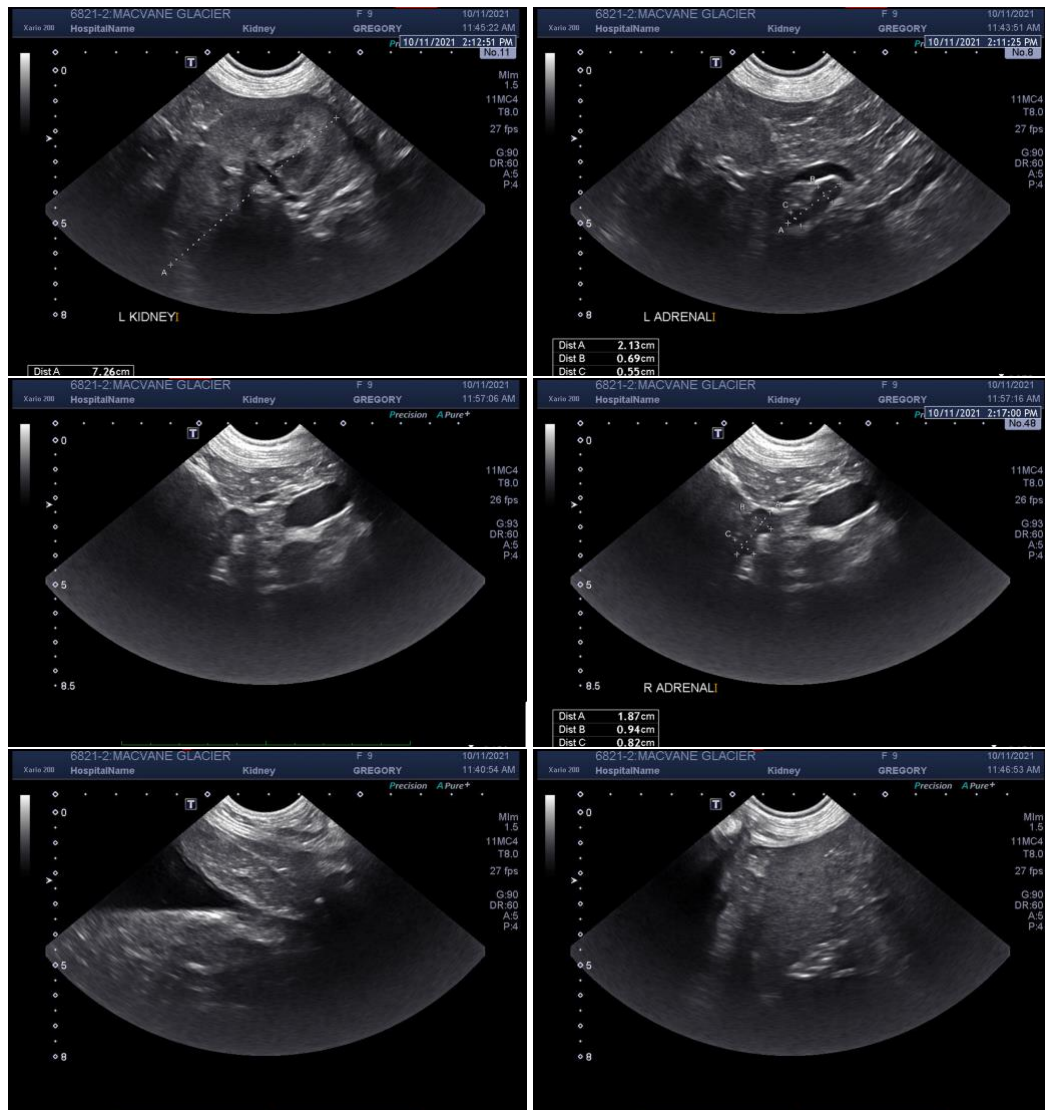



**PATIENT**

Glacier MacVane

**SPECIES**

Canine

**BREED**

Labrador

**SEX**

Spayed Female

**AGE**

10 Years

**WEIGHT**

65 Pounds

**INTERPRETED BY**

Eric Lindquist, DMV  
DABVP, Cert. IVUSS

**IMAGING PERFORMED BY**

Lee Gregory

**HOSPITAL NAME**

Casco Bay VH

**REFERRING VET**

Lee Gregory

**INVOICE**

13700

**DATE**

10/11/21

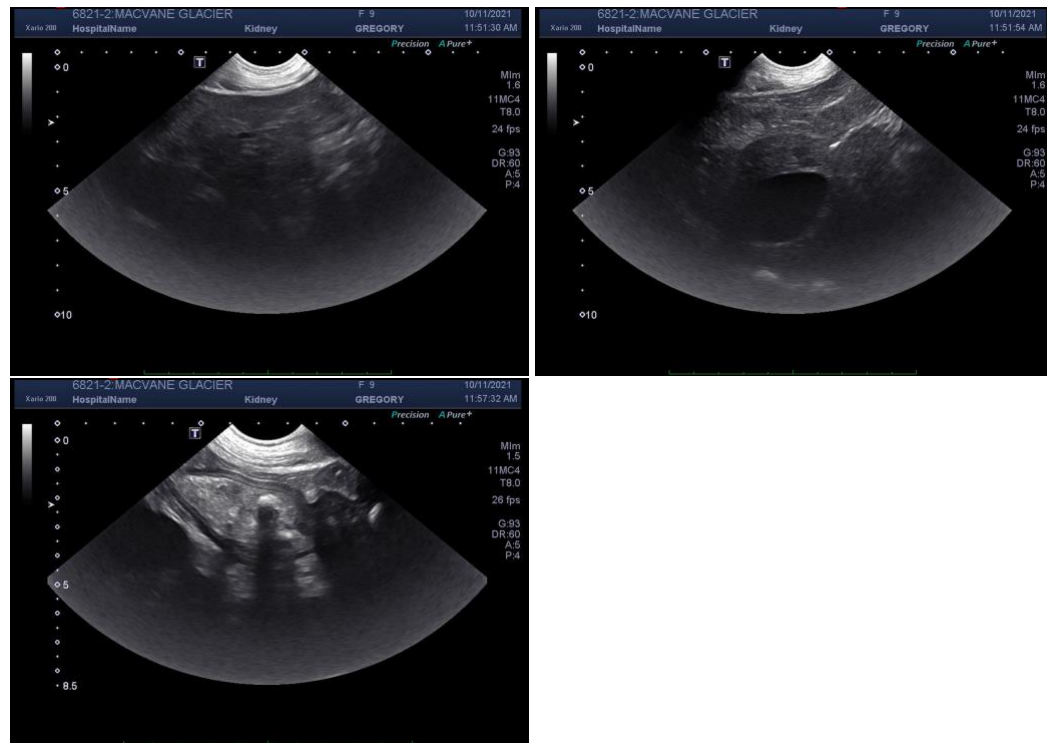

**The information and recommendations provided are based on the images presented by the referring veterinarian. No evaluation can be communicated regarding pathology that was not visible in the image/video clips provided.**

Thank you for this referral. If the clinical or image interpretation does not parallel your findings or if I can be of any further assistance please contact me.

**Eric Lindquist**, DMV, DABVP, Cert. IVUSS, CEO of SonoPath.com  
info@SonoPath.com