

**DATE PRESENTING CLINICAL SIGNS**

10/1/21

PATIENT

Thor John

History: Intermittent history of dribbling urine - will still urinate and void bladder normally with normal stream otherwise. Potentially coincides with excitation (new people visit house, etc). Responsive to amoxicillin despite normal UA. Otherwise e/d well, no v/d/c/s. Patient neutered since last abd u/s in April, concern historical prostatic changes have progressed and may be contributing to clinical signs. Patient has also history of multiple MCT, one of which was removed, one of which has not been removed (owner does not plan to pursue sx).

SPECIES

Canine

Current Medications: Amoxicillin 5 mg/lb bid, started 9/20/21.

Benadryl 1 mg/lb long term.

Lab Results: total health with UA 8/28/2021- unremarkable o/s of USG 1.017

BREED

Radiographs:

Date of Previous IntraPet Ultrasound: 2/21/2017, 10/20/2020, & 4/6/2021

Sedation: 1.2 mL butorphanol IV +/- 0.45 mL dexdom IV

Stat Report: not requested

American Staffordshire
Terrier

SEX

Neutered Male

LIMITED ULTRASONOGRAPHIC EXAMINATION**AGE**

2013

The urinary bladder, trigone, and pelvic urethra presented normal thicknesses and normal tone. The ureters were not visible which is normal. No uroliths or sediment were visualized and anechoic urine was present. No evidence of inflammatory or neoplastic changes were noted. Ureteral papillae were normal. The prostate was uniform measuring 1.4 cm- no residual pathology.

WEIGHT

85.7 Pounds

The kidneys revealed largely normal size and structure, corticomedullary definition and ratio (cortex 1/3 of medulla) were essentially maintained with some age-related loss of curvilinear patterns regarding the capsule and C/M junction. The cortices presented largely uniform texture with some increased echogenicity expected for his age patient. Medullary structure differed distinctly from that of the cortex and no evidence of pelvic dilation was present. The left kidney measured 7.47 cm. The right kidney measured 7.2 cm.

INTERPRETED BY

Eric Lindquist, DMV
DABVP, Cert. IVUSS

ULTRASONOGRAPHIC FINDINGS**HOSPITAL NAME**

Churville VC

- Structurally unremarkable urinary tract
- Minor age-related renal changes
- Normal lower urinary structure

REFERRING VET

Dr. Uhland

INTERPRETATION OF THE FINDINGS & FURTHER RECOMMENDATIONS

Culture and sensitivity warranted if any inflammatory sediment is present in the urine. Enrofloxacin trial could be considered to treat for occult UTI depending upon urinalysis results. No evidence of structural pathology. Primary incontinence may be an issue.

INVOICE

13445

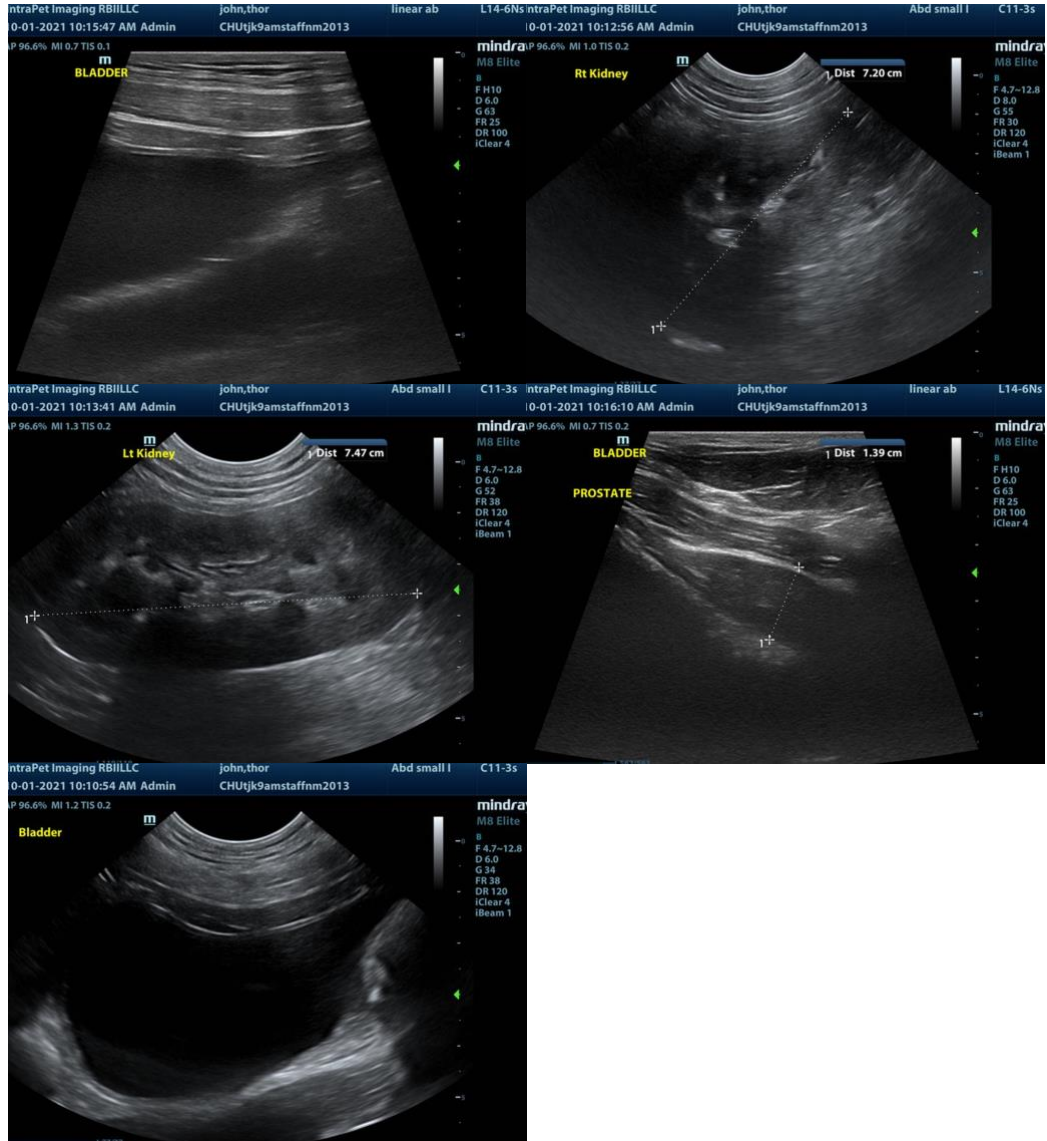

The information and recommendations provided are based on the images presented by the referring veterinarian. No evaluation can be communicated regarding pathology that was not visible in the image/video clips provided.

Thank you for this referral. If the clinical or image interpretation does not parallel your findings or if I can be of any further assistance please contact me.

Eric Lindquist, DMV, DABVP, Cert. IVUSS, CEO of SonoPath.com
info@SonoPath.com