



PATIENT PRESENTING CLINICAL SIGNS

JJ Masker History: Echo prior to Ear surgery

SPECIES

Canine

Abnormal PE/Chem/CBC/UA Results: BP 199/119(137),195/112(120),199/130(142) Stressful in hospital

Three view chest Radiographs: hepatomegaly noted, excessive thoracic fat, normal cardiac silhouette and mild chronic bronchial changes.

BREED

Cocker Spaniel

ULTRASONOGRAPHIC EXAMINATION OF THE HEART

SEX

Neutered Male

AGE

9 Years

WEIGHT

49 Pounds

CANINE CARDIAC PARAMETERS	MR VMAX (m/s)	TR VMAX (m/s)	LA/AO (Boon method)	LA/AO (Heart Base; Swe)	FS (%)	EF (%)	EPSS (cm)
NORMAL PARAMETER	4.5-5.5	<2.7	1.3	<1.6	28-40	40-100	<0.6
PATIENT	--	--	1.3	1.6	78	98	NM
CANINE CARDIAC PARAMETERS	HR (BPM)	AV VMAX (m/s)	PV MAX (m/s)	BODY WEIGHT (kg)	LA 2D short axis Base view (cm)	LVIDd Avg; 2D and m-mode short axis (cm)	LVIDs Avg; 2D and m-mode short axis (cm)
NORMAL PARAMETER	50-100	0.7-1.7	0.7-1.6				
PATIENT	130	3.0	1.50	--	3.5	3.27	--

INTERPRETED BY

Eric Lindquist, DMV
DABVP, Cert. IVUSS

Cardiac Presentation

The echocardiogram in this patient demonstrated normal **left atrial** size based on 3 separate methods of LA evaluation. The **mitral** valve revealed mildly thickened apical leaflet. Trivial turbulence noted. The **myocardium** presented normal echogenicity without subjective evidence of significant fibrotic or ischemic disease. **Aortic velocity** was excessive at 3.0 m/s. The **right atrium** and auricle revealed normal size, structure and content. No evidence of masses was noted. **Tricuspid** valvular assessment demonstrated adequate linear morphology and kinesis. The **right ventricle** was of normal size (1/3 diameter of LV), chordae structure, myocardial echogenicity and thickness. **Pulmonary outflow** tract assessment revealed normal valve structure, laminar flow, and diameter (approx. 1:1 pa/ao ratio). No visible **pericardial** or free pleura fluid was noted. The cranial **mediastinum and pericardial and extra-cardiac regions** were free of masses in the visible window.

IMAGING PERFORMED BY

JK

HOSPITAL NAME

Hamburg VC

REFERRING VET

Dr. DenHeyer

ULTRASONOGRAPHIC FINDINGS

INVOICE

13431

- Increased left ventricular outflow velocity, suspect mild subaortic stenosis, especially if this murmur has been present the entire life of this patient
- Minor vegetative mitral valve

DATE

10/1/21

INTERPRETATION OF THE FINDINGS & FURTHER RECOMMENDATIONS

Hyperdynamic state may also be contributing to outflow velocity, however, is not functionally an issue



PATIENT

JJ Masker

at this point. No contraindication to anesthetic procedure. Suggested protocol includes Torbutrol premed, Propofol induction, and Isoflurane maintenance. Recheck echocardiogram in 6 months or earlier if murmur grade increases or clinical signs initiate.

SPECIES

Canine

BREED

Cocker Spaniel

SEX

Neutered Male

AGE

9 Years

WEIGHT

49 Pounds

INTERPRETED BY

Eric Lindquist, DMV
DABVP, Cert. IVUSS

IMAGING PERFORMED BY

JK

HOSPITAL NAME

Hamburg VC

REFERRING VET

Dr. DenHeyer

INVOICE

13431

DATE

10/1/21

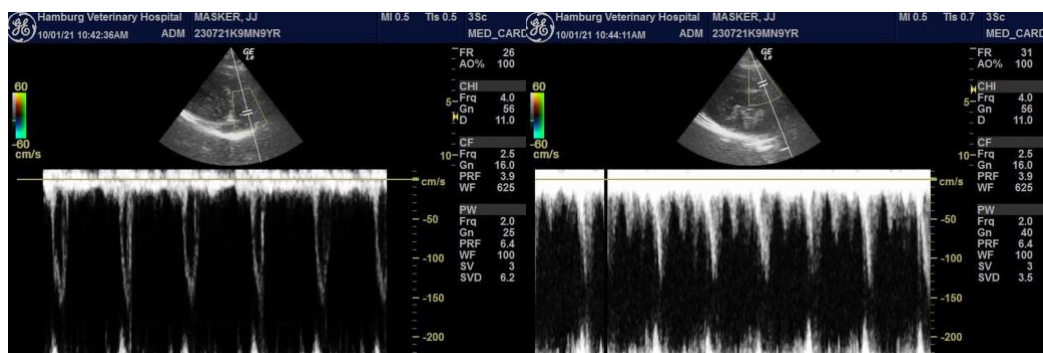
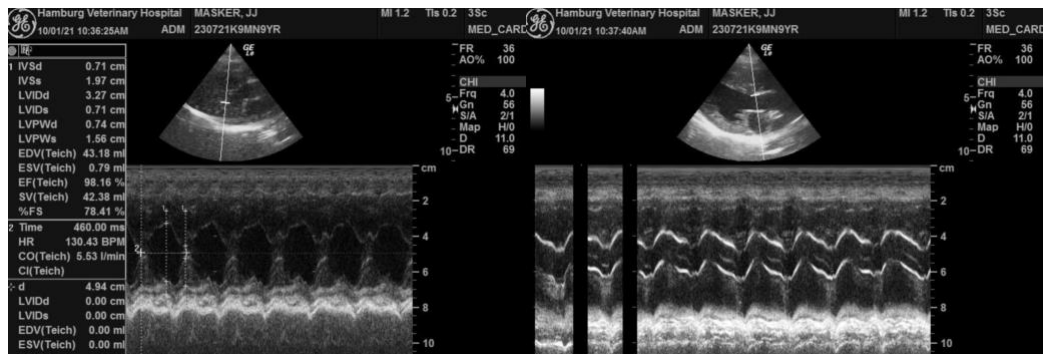
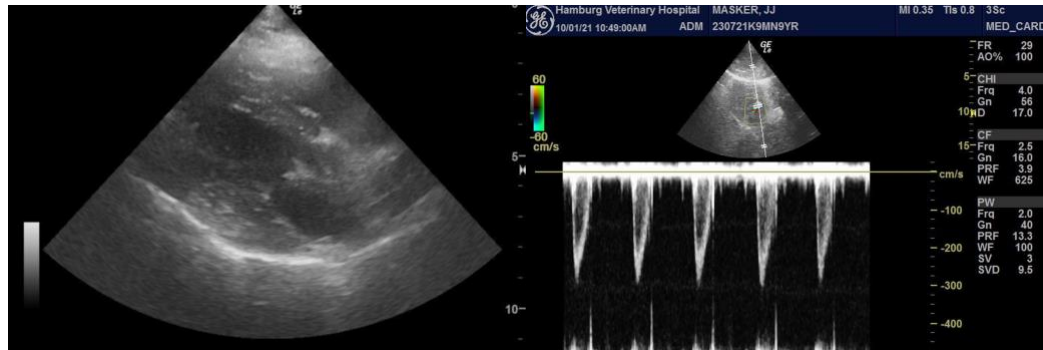



PATIENT

JJ Masker

SPECIES

Canine

BREED

Cocker Spaniel

SEX

Neutered Male

AGE

9 Years

WEIGHT

49 Pounds

INTERPRETED BY

Eric Lindquist, DMV
DABVP, Cert. IVUSS

IMAGING PERFORMED BY

JK

HOSPITAL NAME

Hamburg VC

REFERRING VET

Dr. DenHeyer

INVOICE

13431

DATE

10/1/21

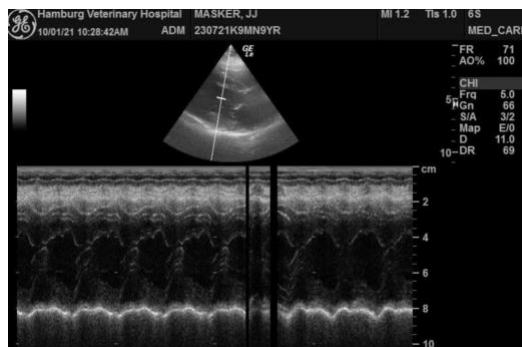

The information and recommendations provided are based on the images presented by the referring veterinarian. No evaluation can be communicated regarding pathology that was not visible in the image/video clips provided.

Thank you for this referral. If the clinical or image interpretation does not parallel your findings or if I can be of any further assistance please contact me.

Eric Lindquist, DMV, DABVP, Cert. IVUSS, CEO of SonoPath.com
info@SonoPath.com