



PATIENT

Cachita Mora

SPECIES

Canine

BREED

Chihuahua

SEX

Female

AGE

7 years

WEIGHT

9 lbs

INTERPRETED BY

Eric Lindquist, DMV
DABVP, Cert. IVUSS

IMAGING PERFORMED BY

Kimberly Carrion Rivas

HOSPITAL NAME

Consultorio Veterinario
las Brisas

REFERRING VET

Dr. Trautmann

INVOICE

69955

DATE

1/9/26

PRESENTING CLINICAL SIGNS

History: The patient has a distended abdomen. CBC and chemistry tests have been done, and all have come back normal. She has been battling skin issues for some time but its currently under treatment for this with antibiotics. Also, she has been undergoing treatment for a problem with her salivary glands that are filling with fluid. It was drained once, and it was only filled with saliva.

ULTRASONOGRAPHIC EXAMINATION OF THE ABDOMEN

Urinary System

The **urinary bladder** revealed apical polypoid changes measuring up to 1.3 cm with minor ventral wall thickening measuring 0.7 cm. A particular bladder polyp was noted and measured 1.07 cm. This appeared to be mucosal derived. Anechoic urine was present.

The **kidneys** revealed largely normal size and structure, corticomedullary definition and ratio (cortex 1/3 of medulla) were essentially maintained with some age-related loss of curvilinear patterns regarding the capsule and C/M junction. The cortices presented largely uniform texture with some increased echogenicity expected for this age patient. Medullary structure differed distinctly from that of the cortex and no evidence of pelvic dilation was present. Slight mineralization was noted. The left kidney measured 3.5 cm. The right kidney measured 4.0 cm.

Adrenal Glands

The caudal pole of the left **adrenal gland** was visualized obliquely and measured 0.75 cm. The right adrenal gland was not visualized.

Spleen

The **spleen** presented a smooth homogeneous parenchyma hyperechoic to liver and renal cortical parenchyma. The capsule was smooth without noticeable expansion or deviation from within the spleen or adjacent pathology. The splenic vasculature demonstrated normal volume without signs of congestion or thrombosis. No sonographic evidence of acute or chronic inflammatory, neoplastic, or infarctual changes was noted.

Liver

The **liver** images from right and left intercostal as well as subcostal views revealed subjectively normal liver size, contour, and structure. Some age-related parenchymal remodeling was noted but likely not clinically significant at this time. Vascular and biliary tracts were of normal volume and no evidence of congestion was noted. Coalesced bile was noted in the gallbladder.

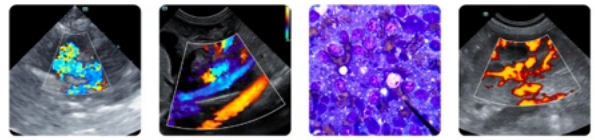

PATIENT

Cachita Mora

SPECIES

Canine

BREED

Chihuahua

SEX

Female

AGE

7 years

WEIGHT

9 lbs

INTERPRETED BY

Eric Lindquist, DMV
DABVP, Cert. IVUSS

IMAGING PERFORMED BY

Kimberly Carrion Rivas

HOSPITAL NAME

Consultorio Veterinario
las Brisas

REFERRING VET

Dr. Trautmann

INVOICE

69955

DATE

1/9/26

Gastrointestinal

Examination of the **gastrointestinal tract** revealed a stomach and intestine free of stasis, of normal wall thickness, acceptable curvilinear mural detail, and peristaltic activity. Small and large intestine demonstrated normal luminal chyme and stool consistency respectively. No obstructive or overt infiltrative disease was noted. No associated abnormal lymphatic activity was noted.

Pancreas

Diffuse hyperechoic changes were present in the area of the **pancreas**. The pancreatic remodeling was evident with multifocal to diffuse hyperechoic changes. These changes are consistent with fibrosis, amyloid, saponification of fat and may contain areas of low-grade chronic active inflammation especially if pain on imaging (+ Murphy sign) was present +/- focal subxiphoid palpation reveals pain response. No overt masses were noted.

ULTRASONOGRAPHIC FINDINGS

Bladder polyps.

Benign hepatopathy with remodeling.

Pancreatic remodeling.

Age related renal changes with slight mineralization.

INTERPRETATION OF THE FINDINGS & FURTHER RECOMMENDATIONS

Emerging carcinoma cannot be ruled out. BRAF testing is recommended given the bladder polyps, polypoid hyperplasia versus carcinoma. Apical bladder wall resection can be considered as the lesions appear resectable. Cytospin of a free catch urine sample can also be considered for transitional cells.

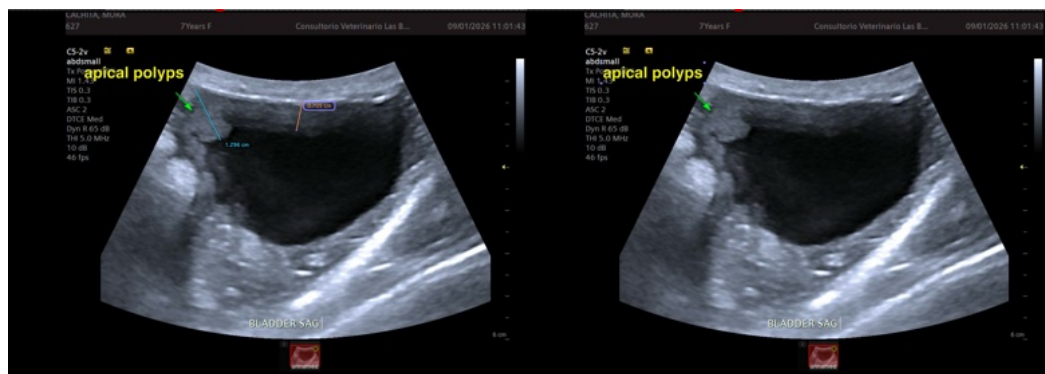



PATIENT

Cachita Mora

SPECIES

Canine

BREED

Chihuahua

SEX

Female

AGE

7 years

WEIGHT

9 lbs

INTERPRETED BY

Eric Lindquist, DMV
DABVP, Cert. IVUSS

IMAGING PERFORMED BY

Kimberly Carrion Rivas

HOSPITAL NAME

Consultorio Veterinario
las Brisas

REFERRING VET

Dr. Trautmann

INVOICE

69955

DATE

1/9/26

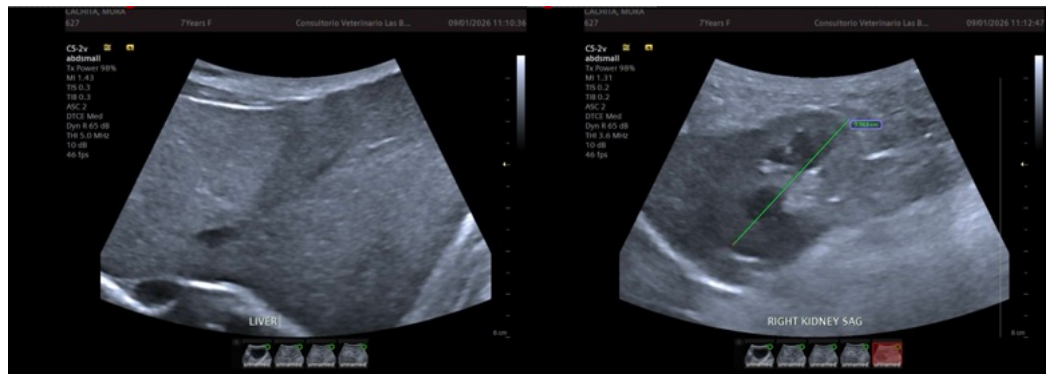
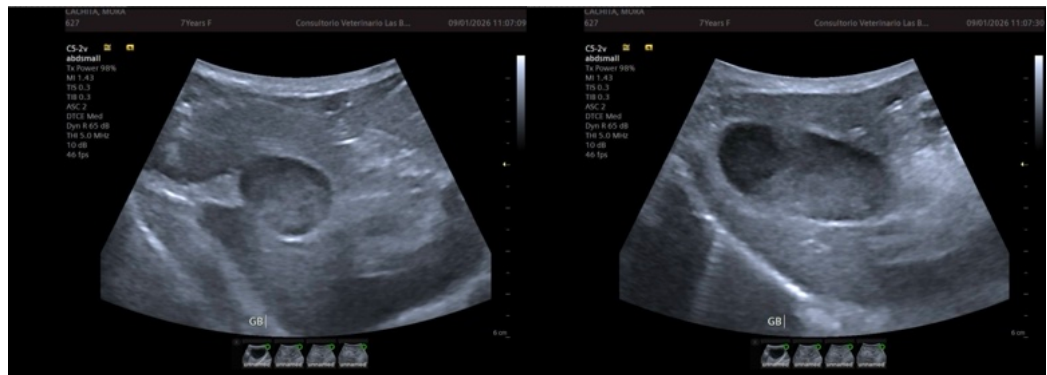
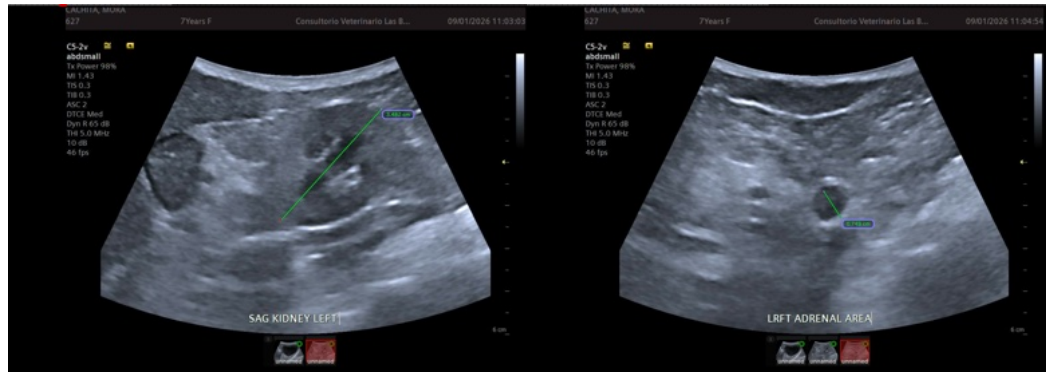



PATIENT

Cachita Mora

SPECIES

Canine

BREED

Chihuahua

SEX

Female

AGE

7 years

WEIGHT

9 lbs



The information and recommendations provided are based on the images presented by the referring veterinarian/sonographer. No evaluation can be communicated regarding pathology that was not visible in the image/video clips provided.

Thank you for this referral. If the clinical or image interpretation does not parallel your findings or if I can be of any further assistance please contact me.

Eric Lindquist, DMV, DABVP (CFM), Cert. IVUSS, CEO of SonoPath.com

info@SonoPath.com

INTERPRETED BY

Eric Lindquist, DMV
DABVP, Cert. IVUSS

IMAGING PERFORMED BY

Kimberly Carrion Rivas

HOSPITAL NAME

Consultorio Veterinario
las Brisas

REFERRING VET

Dr. Trautmann

INVOICE

69955

DATE

1/9/26