



PATIENT

Weezer Evans

SPECIES

Feline

BREED

DSH

SEX

Neutered Male

AGE

13 Years 1 Month

WEIGHT

9.2 Pounds

INTERPRETED BY

Eric Lindquist, DMV,
 DABVP (CFM), Cert.
 IVUSS

IMAGING PERFORMED BY

Dr. Ken Leal

HOSPITAL NAME

St. Georges VH

REFERRING VET

Dr. Patel

INVOICE

35303

DATE

1/8/26

PRESENTING CLINICAL SIGNS

History: Weight loss, Hypoxia Vomiting, Rule out: IBD, neoplasia, pancreatitis Has history of asthma and constipation. Medications: Red 0.5 ml every 4 days. Miralax 1 tsp sid, Lacutlose 1 ml BID.

Abnormal PE/Chem/CBC/UA Results: Total Protein = 9.9 Globulin = 7.4 Cholesterol = 50 Amylase = 1250 PPSL = 27 creatinine= 1.7 BUN = 36 SDMA = 13.2 Urinalysis: SpGravity = 1.058. UPC = 0.2, prot 2+ Lymphocyte: 780.

ULTRASONOGRAPHIC EXAMINATION OF THE ABDOMEN

Urinary System

The **urinary bladder**, trigone, and pelvic urethra presented normal thicknesses and normal tone. The ureters were not visible which is normal. No uroliths or sediment were visualized and anechoic urine was present. No evidence of inflammatory or neoplastic changes was noted. Ureteral papillae were normal. The pelvic urethra was imaged 2.0 cm beyond the cystourethral junction.

The **kidneys** revealed largely normal size and structure, corticomedullary definition and ratio (cortex 1/3 of medulla) were essentially maintained with some moderate age-related loss of curvilinear patterns regarding the capsule and C/M junction. The cortices presented some increased echogenicity expected for this age patient. Medullary structure differed distinctly from that of the cortex, and no evidence of pelvic dilation was present. Corticomedullary calculi was noted in the left kidney. Cortical collapse at the craniomedial aspect of the left kidney. The left kidney measured 3.22 cm. The right kidney measured 3.8 cm.

Adrenal Glands

Both **adrenal glands** were visualized and recognized as having normal shape, size, position and echogenicity for this breed. The phrenic vasculature, glandular echogenicity and detail were unremarkable. Capsule, cortex, and medullary definition were normal for this age patient. The left adrenal gland measured 0.36 cm. The right adrenal gland measured 0.44 cm.

Spleen

The **spleen** presented a smooth homogeneous parenchyma hyperechoic to liver and renal cortical parenchyma. The capsule was smooth without noticeable expansion or deviation from within the spleen or adjacent pathology. The splenic vasculature demonstrated normal volume without signs of congestion or thrombosis. No sonographic evidence of acute or chronic inflammatory, neoplastic, or infarctual changes were noted.

Liver

The **liver** images from right and left intercostal as well as subcostal views revealed subjectively normal liver size, contour, and structure. Some moderate age-related parenchymal remodeling was noted but likely not clinically significant at this time. Vascular and biliary tracts were of normal volume, and no evidence of congestion was noted. The gallbladder presented some dependent debris with essentially normal contour. The cystic and common bile ducts were normal. No overt evidence of active inflammatory, infiltrative or regenerative pathology was noted but should be paired with current or



PATIENT

past LE elevations regarding any clinical significance to this presentation. The hepatic lymph nodes were unremarkable.

Weezer Evans

Gastrointestinal

SPECIES

Examination of the **gastrointestinal tract** revealed a stomach and intestine free of stasis, of normal wall thickness, acceptable curvilinear mural detail, and peristaltic activity. Small and large intestine demonstrated normal luminal chyme and stool consistency respectively. No obstructive or overt infiltrative disease was noted. No associated abnormal lymphatic activity was noted.

Feline

BREED

DSH

Pancreas

SEX

The base and limbs of the **pancreas** were observed to be largely isoechoic to surrounding omental fat. Pancreatic duct and capsular contour were acceptably normal and parenchyma respected normal curvilinear patterns. No overt evidence of active inflammatory or neoplastic disease was noted.

Neutered Male

AGE

ULTRASONOGRAPHIC FINDINGS

13 Years 1 Month

- Moderate degenerative renal changes
- Geriatric abdomen otherwise

WEIGHT

INTERPRETATION OF THE FINDINGS & FURTHER RECOMMENDATIONS

9.2 Pounds

No evidence of neoplasia. This is a largely geriatric abdomen. Maldigestion panel, three view chest radiographs and full CNS examination is recommended to examine for occult disease that could be responsible for the weight loss. Evaluation for competitive eating environments should also be considered. I am concerned about long term viability of the kidneys, however, given that the urine is well concentrated, renal failure is not evident, however, values should be monitored carefully, as well as inflammatory sediment. Blood pressure measurements are indicated.

INTERPRETED BY

Eric Lindquist, DMV,
DABVP (CFM), Cert.
IVUSS

IMAGING

PERFORMED BY

Dr. Ken Leal

HOSPITAL NAME

St. Georges VH

REFERRING VET

Dr. Patel

INVOICE

35303

DATE

1/8/26

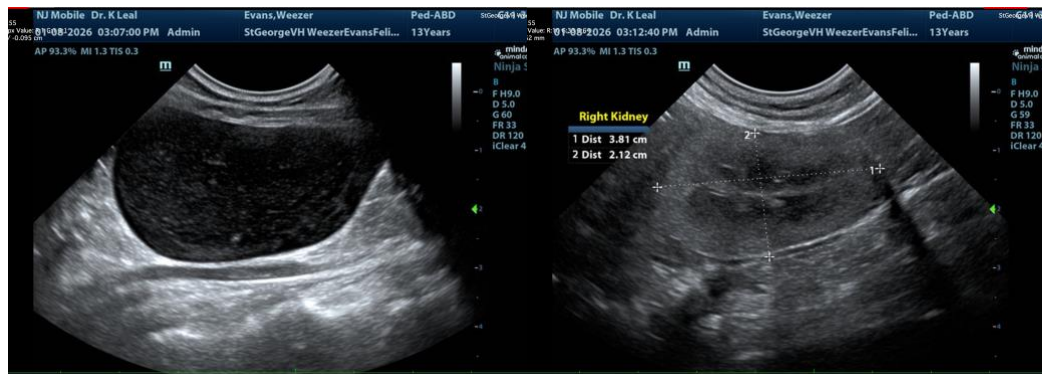



PATIENT

Weezer Evans

SPECIES

Feline

BREED

DSH

SEX

Neutered Male

AGE

13 Years 1 Month

WEIGHT

9.2 Pounds

INTERPRETED BY

Eric Lindquist, DMV,
 DABVP (CFM), Cert.
 IVUSS

IMAGING PERFORMED BY

Dr. Ken Leal

HOSPITAL NAME

St. Georges VH

REFERRING VET

Dr. Patel

INVOICE

35303

DATE

1/8/26

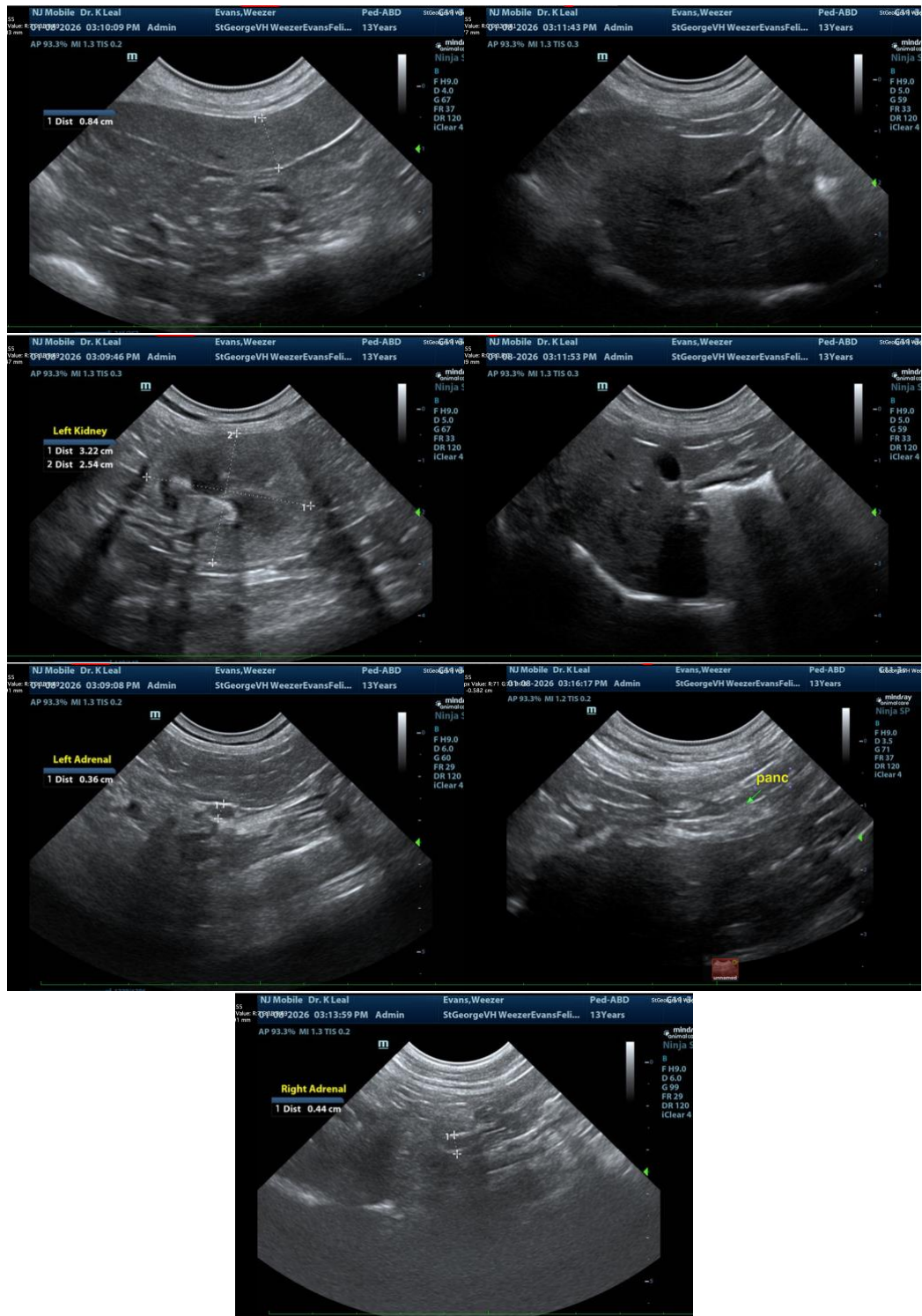

The information and recommendations provided are based on the images presented by the



PATIENT

Weezer Evans

SPECIES

Feline

BREED

DSH

SEX

Neutered Male

AGE

13 Years 1 Month

WEIGHT

9.2 Pounds

INTERPRETED BY

Eric Lindquist, DMV,
DABVP (CFM), Cert.
IVUSS

**IMAGING
PERFORMED BY**

Dr. Ken Leal

HOSPITAL NAME

St. Georges VH

REFERRING VET

Dr. Patel

INVOICE

35303

DATE

1/8/26

referring veterinarian/sonographer. No evaluation can be communicated regarding pathology that was not visible in the image/video clips provided.

Thank you for this referral. If the clinical or image interpretation does not parallel your findings or if I can be of any further assistance please contact me.

Eric Lindquist, DMV, DABVP(CFM), Cert. IVUSS,
CEO, Owner, Founder -- SonoPath.com
info@SonoPath.com