



PATIENT

Romeo Thorpe

SPECIES

Canine

BREED

Maltese

SEX

Neutered Male

AGE

10 Years

WEIGHT

N/A

PRESENTING CLINICAL SIGNS

History: CHF with workup and treatment at another facility Oct 2022. doing well. On Pimobendan, furosemide, Apoquel.

Abnormal PE/Chem/CBC/UA Results: pending

ULTRASONOGRAPHIC EXAMINATION OF THE HEART

CANINE CARDIAC PARAMETERS	MR VMAX (m/s)	TR VMAX (m/s)	LA/AO (Boon method)	LA/AO (Heart Base; Swe)	FS (%)	EF (%)	EPSS (cm)
NORMAL PARAMETER	4.5-5.5	<2.7	1.3	<1.3	28-40	40-100	<0.6
PATIENT	--	2.8	NM	1.7	46	79	0.16
CANINE CARDIAC PARAMETERS	HR (BPM)	AV VMAX (m/s)	PV MAX (m/s)	BODY WEIGHT (kg)	LA 2D short axis Base view (cm)	LVIDd Avg; 2D and m-mode short axis (cm)	LVIDs Avg; 2D and m-mode short axis (cm)
NORMAL PARAMETER	50-100	0.7-1.7	0.7-1.6				
PATIENT	132	1.30	.70	--	2.9	2.38	--

INTERPRETED BY

Eric Lindquist, DMV
DABVP, Cert. IVUSS

IMAGING PERFORMED BY

Diane McFadden

HOSPITAL NAME

Parsippany Troy Hills
AH

REFERRING VET

Dr. Dulude

INVOICE

20421

DATE

1/6/23

Cardiac Presentation

The echocardiogram in this patient demonstrated upper limits of normal **left atrial** size based on 3 different LA measurement methods, appears compensated at this time. Chamber volumes and echogenicity were normal. Prolapse of the anterior mitral valve leaflet was noted. Doppler indicated measurable insufficiency. The **left ventricle** presented thicknesses with linear contour and was not dilated nor restricted. The **myocardium** presented normal echogenicity without subjective evidence of significant fibrotic or ischemic disease. **Contractility** of the ventricular walls was adequate and in normal range for this patient evidenced by the fractional shortening measurement and subjective evaluation of the different regions of the myocardium. The **left ventricular outflow** tract demonstrated normal laminar flow and subjective structural integrity. The **right atrium** and auricle revealed normal size, structure and content. No evidence of masses was noted or chamber overload. **Tricuspid** insufficiency was noted. **right ventricle** was of normal size (1/3 diameter of LV), chordae structure, myocardial echogenicity and thickness. **Pulmonic** tract assessment revealed normal valve structure, laminar flow, and diameter (approx.1:1 pa/ao ratio). No visible **pericardial** or free pleura fluid was noted. No echographically detectable evidence of infiltrative disease was visible. The cranial **mediastinum and pericardial regions** were free of masses in the visible window.

ULTRASONOGRAPHIC FINDINGS

- Advanced stage B-2 valvular disease (responsive to therapy)
- Mitral insufficiency with prolapse



PATIENT

- Tricuspid insufficiency

Romeo Thorpe

INTERPRETATION OF THE FINDINGS & FURTHER RECOMMENDATIONS

SPECIES

I recommend continuation of the current protocol. Substituting Furosemide with Ace-inhibitor and Spironolactone could be considered in this patient for long-term management, given that if decompensation occurs, the most rapidly effective medication would be Lasix, therefore, minimal effective dose would be appropriate. Recheck echo in 3-6 months.

Canine

BREED

Maltese

SEX

Neutered Male

AGE

10 Years

WEIGHT

N/A

INTERPRETED BY

Eric Lindquist, DMV
DABVP, Cert. IVUSS

IMAGING PERFORMED BY

Diane McFadden

HOSPITAL NAME

Parsippany Troy Hills
AH

REFERRING VET

Dr. Dulude

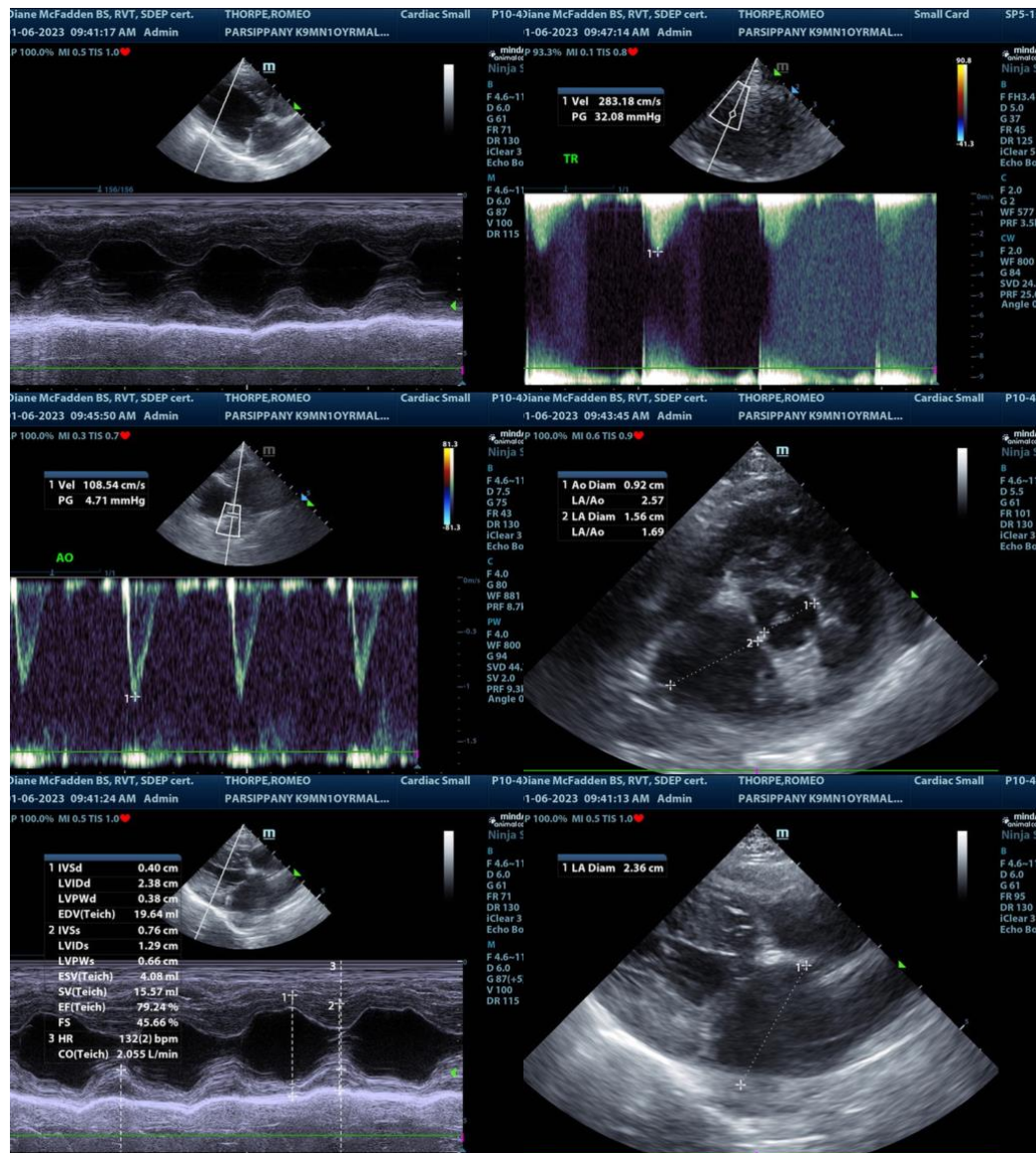

INVOICE

20421

DATE

1/6/23



PATIENT

Romeo Thorpe

SPECIES

Canine

BREED

Maltese

SEX

Neutered Male

AGE

10 Years

WEIGHT

N/A

INTERPRETED BY

Eric Lindquist, DMV
DABVP, Cert. IVUSS

IMAGING PERFORMED BY

Diane McFadden

HOSPITAL NAME

Parsippany Troy Hills
AH

REFERRING VET

Dr. Dulude

INVOICE

20421

DATE

1/6/23

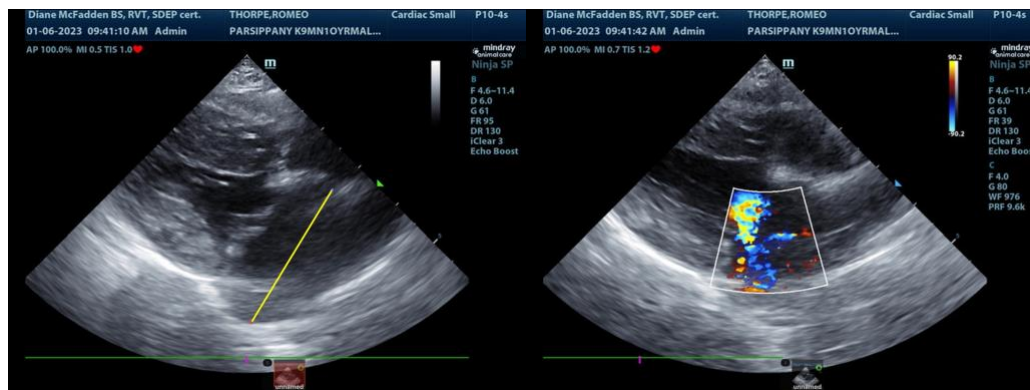

The information and recommendations provided are based on the images presented by the referring veterinarian. No evaluation can be communicated regarding pathology that was not visible in the image/video clips provided.

Thank you for this referral. If the clinical or image interpretation does not parallel your findings or if I can be of any further assistance please contact me.

Eric Lindquist, DMV, DABVP, Cert. IVUSS, CEO of SonoPath.com
info@SonoPath.com