



PATIENT

Sasha Barth

PRESENTING CLINICAL SIGNS

Ate garbage, V/D. Hx of cystic lytic lesion on left caudal rib cage.
Abnormal PE/Chem/CBC/UA Results: nsf

SPECIES

Canine

ULTRASONOGRAPHIC EXAMINATION OF THE ABDOMEN

BREED

Labrador

Urinary System

The **urinary bladder**, trigone, and pelvic urethra presented normal thicknesses and normal tone. The ureters were not visible which is normal. No uroliths or sediment were visualized and anechoic urine was present. No evidence of inflammatory or neoplastic changes was noted. Ureteral papillae were normal.

SEX

Spayed Female

AGE

13 years

The **kidneys** revealed largely normal size and structure, corticomedullary definition and ratio (cortex 1/3 of medulla) were essentially maintained with some age-related loss of curvilinear patterns regarding the capsule and C/M junction. The cortices presented largely uniform texture with some increased echogenicity expected for this age patient. Medullary structure differed distinctly from that of the cortex and no evidence of pelvic dilation was present. The left kidney measured 5.88 cm.

WEIGHT

76 lbs

Adrenal Glands

The left **adrenal gland** was uniform, yet mildly enlarged and measured 2.6 x 0.98 cm at the cranial pole and 1.08 cm at the caudal pole. The right adrenal gland was at the upper limits of normal and measured 2.35 x 1.25 cm at the cranial pole and 1.02 cm at the caudal pole.

INTERPRETED BY

Eric Lindquist, DMV
DABVP, Cert. IVUSS

Spleen

IMAGING PERFORMED BY

Shari Reffi, CVT

The **spleen** presented a smooth homogeneous parenchyma hyperechoic to liver and renal cortical parenchyma. The capsule was smooth without noticeable expansion or deviation from within the spleen or adjacent pathology. The splenic vasculature demonstrated normal volume without signs of congestion or thrombosis. No sonographic evidence of acute or chronic inflammatory, neoplastic, or infarctual changes was noted.

HOSPITAL NAME

Rockaway AH

REFERRING VET

Dr. Maniar

Liver

The **liver** images from right and left intercostal as well as subcostal views revealed subjectively normal liver size, contour, and structure. Some age-related parenchymal remodeling was noted but likely not clinically significant at this time. Vascular and biliary tracts were of normal volume and no evidence of congestion was noted. The gallbladder presented some dependent debris with essentially normal contour. The cystic and common bile ducts were normal. No overt evidence of active inflammatory, infiltrative or regenerative pathology was noted but should be paired with current or past LE elevations regarding any clinical significance to this presentation. The hepatic lymph nodes were unremarkable.

INVOICE

95056

DATE

1/6/22

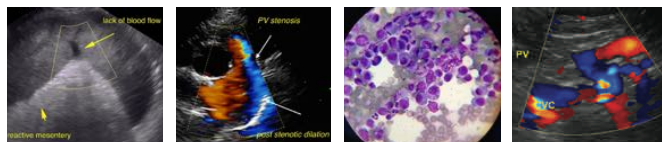

PATIENT

Gastrointestinal

Sasha Barth

Examination of the **gastrointestinal tract** revealed a stomach and intestine free of stasis, of normal wall thickness, acceptable curvilinear mural detail, and peristaltic activity. Small and large intestine demonstrated normal luminal chyme and stool consistency respectively. No obstructive or overt infiltrative disease was noted. No associated abnormal lymphatic activity was noted.

SPECIES

Canine

BREED

Labrador

Pancreas

The base and limbs of the **pancreas** were observed to be largely isoechoic to surrounding omental fat. Pancreatic duct and capsular contour were acceptably normal and parenchyma respected normal curvilinear patterns. No overt evidence of active inflammatory or neoplastic disease was noted.

SEX

Spayed Female

Free Abdomen

AGE

13 years

An undifferentiated midabdominal mass was noted in this patient with areas of mineralization. The mass measured approximately 10.0 cm. The mass cannot be connected to the spleen in the occupied areas of the left pancreatic limb. The exact origin of the mass is unclear. However, it appears potentially resectable and encapsulated. Regional inflammation was noted.

WEIGHT

76 lbs

ULTRASONOGRAPHIC FINDINGS

Undefined 12+ cm, complex cystic mass in the region of the caudal aspect of the spleen or pancreas. The exact origin cannot be ascertained.

INTERPRETED BY

Eric Lindquist, DMV
DABVP, Cert. IVUSS

INTERPRETATION OF THE FINDINGS & FURTHER RECOMMENDATIONS

CT evaluation for further definition or direct surgical exploratory is indicated after three view chest radiographs. FNA can be considered as well. The mass is mineralizing or possibly ossifying.

IMAGING PERFORMED BY

Shari Reffi, CVT

ABOUT SONOPATH CT SERVICES:

HOSPITAL NAME

Rockaway AH

SonoPath CT Services are offered at the [Blairstown Animal Hospital](https://www.blairstownanimalhospital.com/). Blairstown, New Jersey. More information can be found at

<https://sonopath.com/resources/sonopaths-teleconsultation-services-and-sdep-certification/sonopath-ct-services>

REFERRING VET

Dr. Maniar

INVOICE

95056

DATE

1/6/22

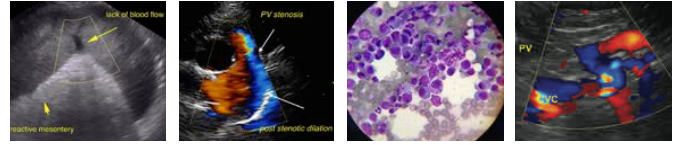

PATIENT

Sasha Barth

SPECIES

Canine

BREED

Labrador

SEX

Spayed Female

AGE

13 years

WEIGHT

76 lbs

INTERPRETED BY

Eric Lindquist, DMV
DABVP, Cert. IVUSS

IMAGING PERFORMED BY

Shari Reffi, CVT

HOSPITAL NAME

Rockaway AH

REFERRING VET

Dr. Maniar

INVOICE

95056

DATE

1/6/22

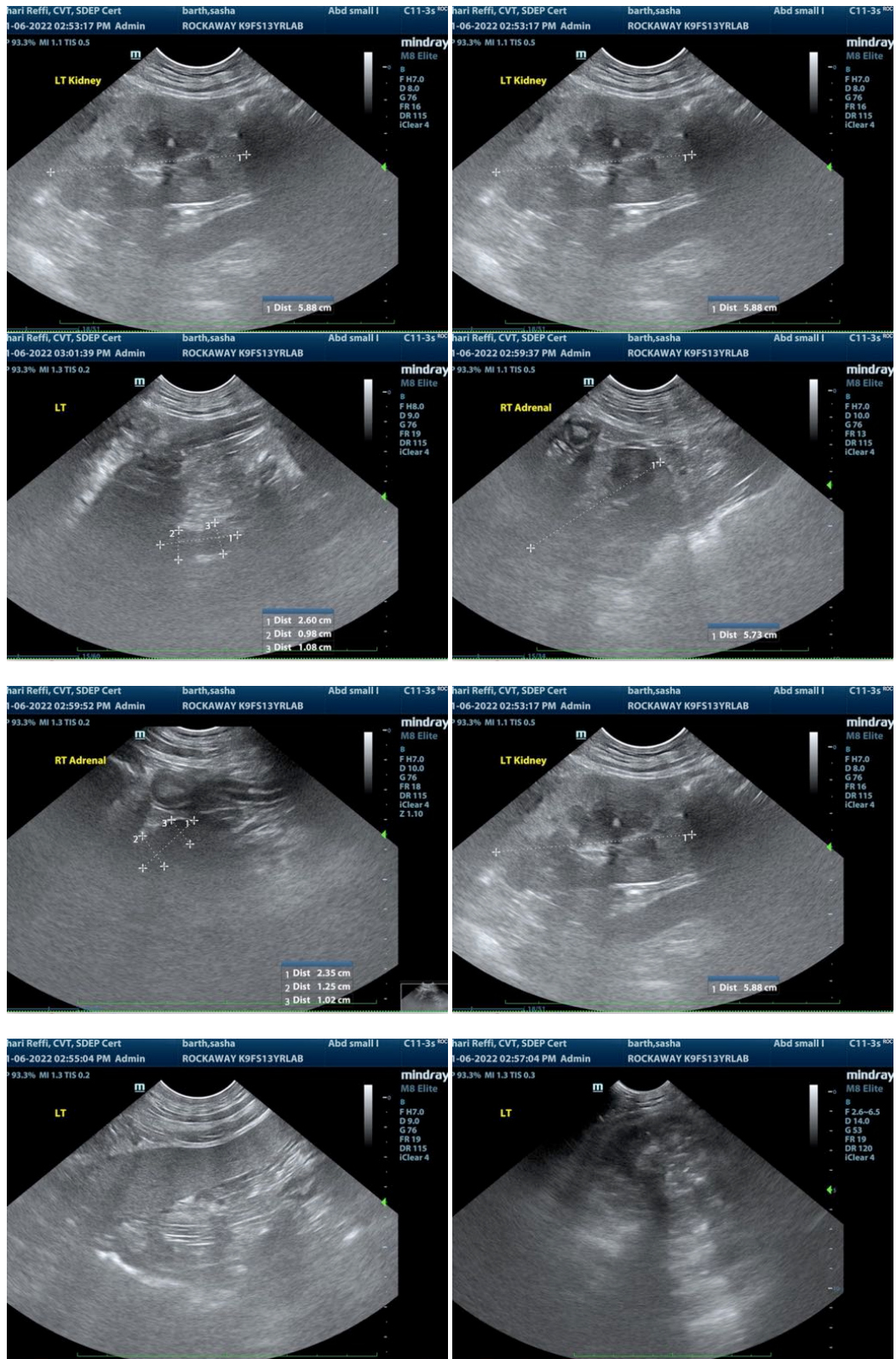



PATIENT

Sasha Barth

SPECIES

Canine

BREED

Labrador

SEX

Spayed Female

AGE

13 years

WEIGHT

76 lbs

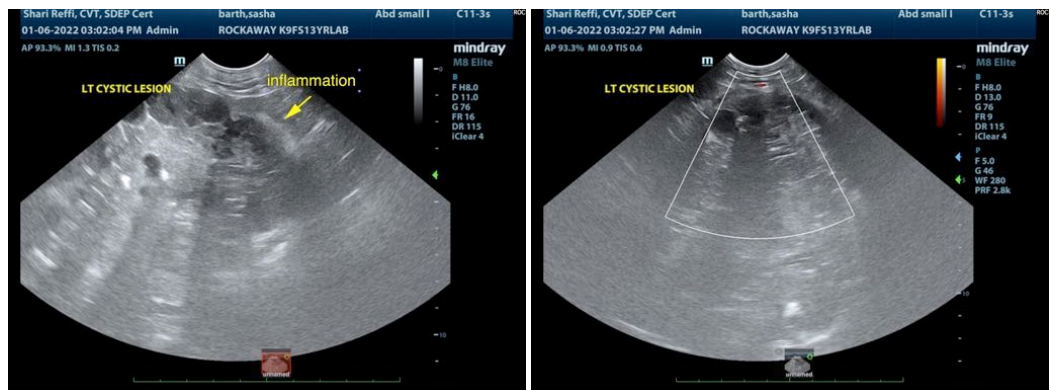
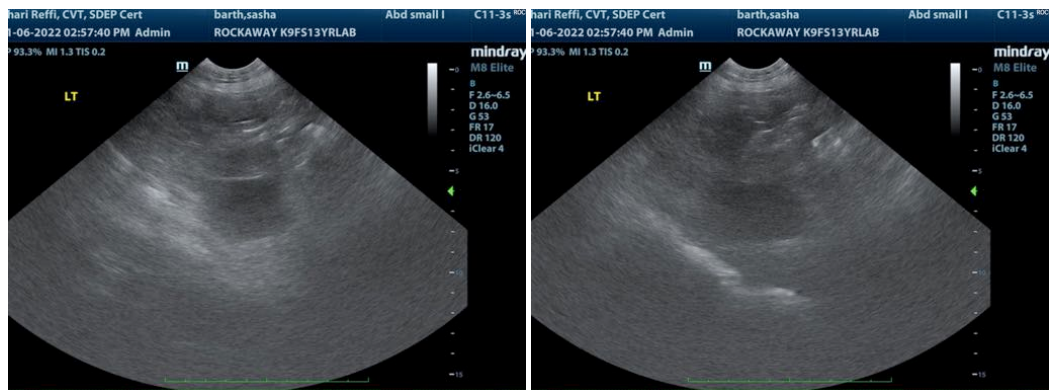

INTERPRETED BY

Eric Lindquist, DMV
DABVP, Cert. IVUSS

IMAGING PERFORMED BY

Shari Reffi, CVT

HOSPITAL NAME

Rockaway AH

REFERRING VET

Dr. Maniar

INVOICE

95056

DATE

1/6/22

The information and recommendations provided are based on the images presented by the referring veterinarian. No evaluation can be communicated regarding pathology that was not visible in the image/video clips provided.

Thank you for this referral. If the clinical or image interpretation does not parallel your findings or if I can be of any further assistance please contact me.

Eric Lindquist, DMV, DABVP, Cert. IVUSS, CEO of SonoPath.com
Info@SonoPath.com