



PATIENT

Timber Peace

SPECIES

Canine

BREED

Shih Tzu

SEX

Neutered Male

AGE

10 Years

WEIGHT

6.2 kg

INTERPRETED BY

Eric Lindquist, DMV,
 DABVP (Canine &
 Feline), Cert. IVUSS

IMAGING PERFORMED BY

Amanda Stewart

HOSPITAL NAME

Tansley Woods VH

REFERRING VET

Dr. Motallebi

INVOICE

35227

DATE

1/5/26

PRESENTING CLINICAL SIGNS

History: Borborygmus and retching, no vomiting Current Medications Cerenia, Famotidine, Fortiflora.

Abnormal PE/Chem/CBC/UA Results: ALP increase Radiographic Findings Suspect to stomach Primary Question to Be Answered in This Exam Is there any mass/FB or tumor inside the stomach.

ULTRASONOGRAPHIC EXAMINATION OF THE ABDOMEN

Urinary System

The **urinary bladder**, trigone, and pelvic urethra presented normal thicknesses and normal tone. The ureters were not visible which is normal. No uroliths or sediment were visualized and anechoic urine was present. No evidence of inflammatory or neoplastic changes was noted. Ureteral papillae were normal. The pelvic urethra was imaged 3.0 cm beyond the cystourethral junction. The residual prostate measured 5.0 mm.

The **kidneys** revealed largely normal size and structure, corticomedullary definition and ratio (cortex 1/3 of medulla) were essentially maintained with some mild age-related loss of curvilinear patterns regarding the capsule and C/M junction. The cortices presented largely uniform texture with some increased echogenicity expected for this age patient. Medullary structure differed distinctly from that of the cortex, and no evidence of pelvic dilation was present. The left kidney measured 4.1 cm. The right kidney measured 4.28 cm. Slight pinpoint mineralizations were noted in the kidneys.

Adrenal Glands

The **right adrenal gland** was enlarged, measuring 2.32 cm x 1.2 cm at the caudal pole and 1.0 cm at the cranial pole.

The **left adrenal gland** was normal in size and contour, measuring 1.8 cm x 0.63 cm at the caudal pole and 0.52 cm at the cranial pole.

Spleen

The **spleen** presented a smooth homogeneous parenchyma hyperechoic to liver and renal cortical parenchyma. The capsule was smooth without noticeable expansion or deviation from within the spleen or adjacent pathology. The splenic vasculature demonstrated normal volume without signs of congestion or thrombosis. No sonographic evidence of acute or chronic inflammatory, neoplastic, or infarctual changes were noted.

Liver

The **liver** images from right and left intercostal as well as subcostal views revealed subjectively normal liver size, contour, and structure. Some minor age-related parenchymal remodeling was noted but likely not clinically significant at this time. Vascular and biliary tracts were of normal volume and no evidence of congestion was noted. The gallbladder presented some dependent debris with essentially normal contour. The cystic and common bile ducts were normal. No overt evidence of active inflammatory, infiltrative or regenerative pathology was noted but should be paired with current or past LE elevations regarding any clinical significance to this presentation. The hepatic lymph nodes were unremarkable. The vena cava was free of evident pathology. No evidence of vascular invasion by the right adrenal gland.

Gastrointestinal



PATIENT

Timber Peace

SPECIES

Canine

BREED

Shih Tzu

SEX

Neutered Male

AGE

10 Years

WEIGHT

6.2 kg

INTERPRETED BY

Eric Lindquist, DMV,
DABVP (Canine &
Feline), Cert. IVUSS

**IMAGING
PERFORMED BY**

Amanda Stewart

HOSPITAL NAME

Tansley Woods VH

REFERRING VET

Dr. Motallebi

INVOICE

35227

DATE

1/5/26

Examination of the **gastrointestinal tract** revealed a stomach and intestine free of stasis, of normal wall thickness, acceptable curvilinear mural detail, and peristaltic activity. Small and large intestine demonstrated normal luminal chyme and stool consistency respectively. No obstructive or overt infiltrative disease was noted. No associated abnormal lymphatic activity was noted. No evidence of foreign body was noted.

Pancreas

The base and limbs of the **pancreas** were observed to be largely isoechoic to surrounding omental fat. Pancreatic duct and capsular contour were acceptably normal and parenchyma respected normal curvilinear patterns. No overt evidence of active inflammatory or neoplastic disease was noted.

ULTRASONOGRAPHIC FINDINGS

- Enlarged right adrenal gland (appears resectable)- hyperplasia versus carcinoma or pheochromocytoma.
- Empty GI tract
- Slight pinpoint mineralizations in the kidneys.
- Age-related abdominal changes otherwise.

INTERPRETATION OF THE FINDINGS & FURTHER RECOMMENDATIONS

Symptomatic therapy is recommended with further work up of the right adrenal gland.

Note that 30% of Addisonian dogs are atypical and have normal sodium potassium ratios. Screening can be performed with a urine cortisol to creatinine ratio (UCCR) of less than 2.0 ug/dl is indicated as a screening for Addison's. This has near a 100% negative predictive value. UCCR less than 1.4 ug/dl is 100% sensitive and 97 % specific for Addison's. If the UCCR is greater than 2.0 ug/dl and Addisonian signs are present, then disease induced adrenal burnout may be the case. UCCR measures a 12-hour cortisol whereas baseline cortisol is a moment in time and fluctuates. Therefore, a UCCR is more sensitive and specific than baseline cortisol. Otherwise, baseline cortisol could be utilized if > 2.0 then this is negative also for Addison's, yet less sensitive and specific. Therefore, baseline UCCR is considered the best screening test. Therefore, if UCCR is less than 2.0 then full ACTH stimulation would be recommended for the diagnosis of Addison's. This is based on Del Baldo, et.al JVIM 2022

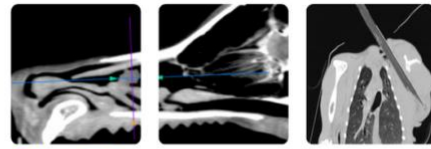

PATIENT

Timber Peace

SPECIES

Canine

BREED

Shih Tzu

SEX

Neutered Male

AGE

10 Years

WEIGHT

6.2 kg

INTERPRETED BY

Eric Lindquist, DMV,
 DABVP (Canine &
 Feline), Cert. IVUSS

IMAGING PERFORMED BY

Amanda Stewart

HOSPITAL NAME

Tansley Woods VH

REFERRING VET

Dr. Motallebi

INVOICE

35227

DATE

1/5/26

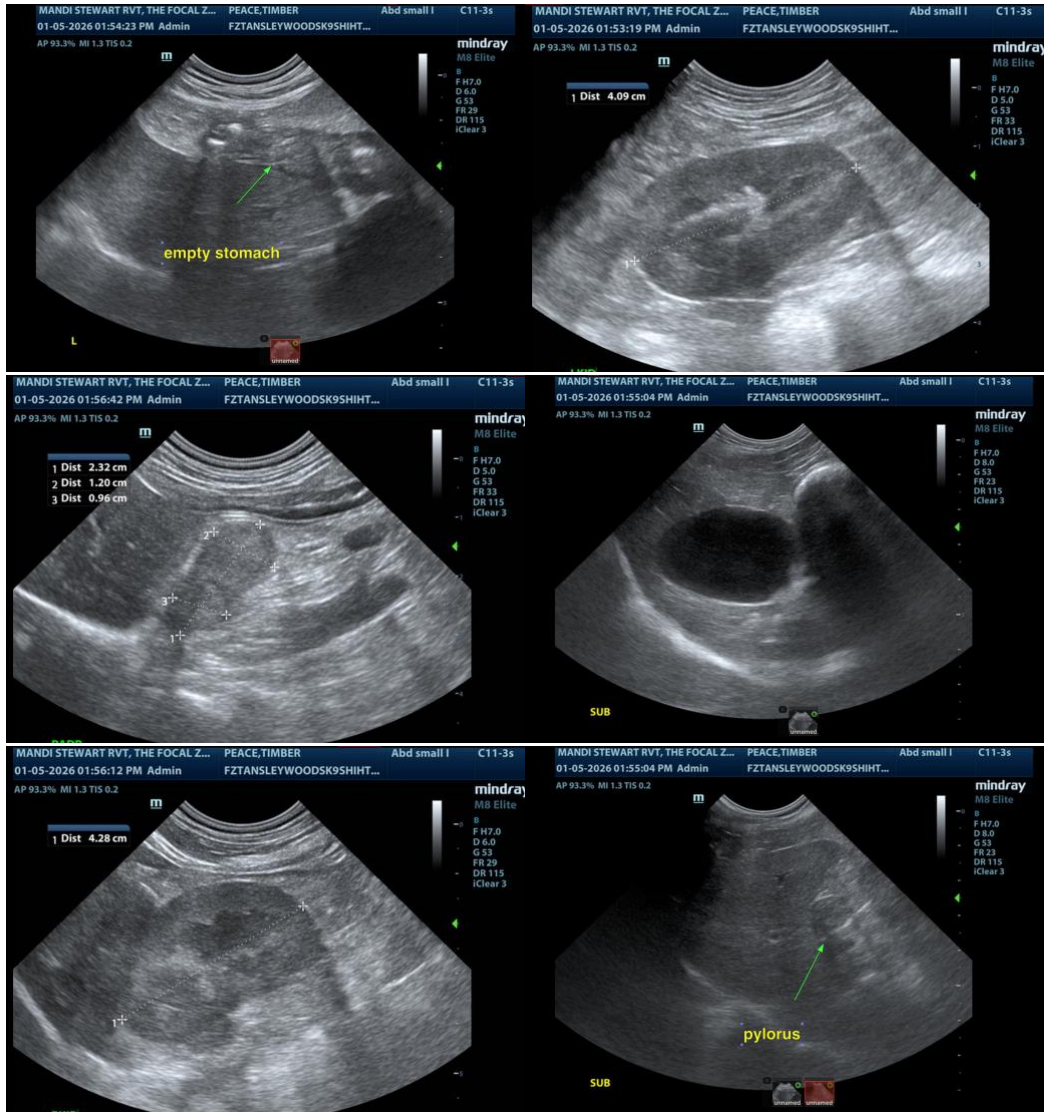

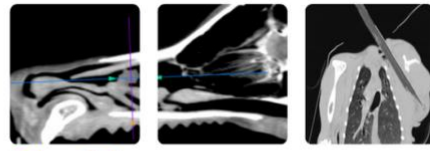

PATIENT

Timber Peace

SPECIES

Canine

BREED

Shih Tzu

SEX

Neutered Male

AGE

10 Years

WEIGHT

6.2 kg

INTERPRETED BY

Eric Lindquist, DMV,
 DABVP (Canine &
 Feline), Cert. IVUSS

IMAGING PERFORMED BY

Amanda Stewart

HOSPITAL NAME

Tansley Woods VH

REFERRING VET

Dr. Motallebi

INVOICE

35227

DATE

1/5/26

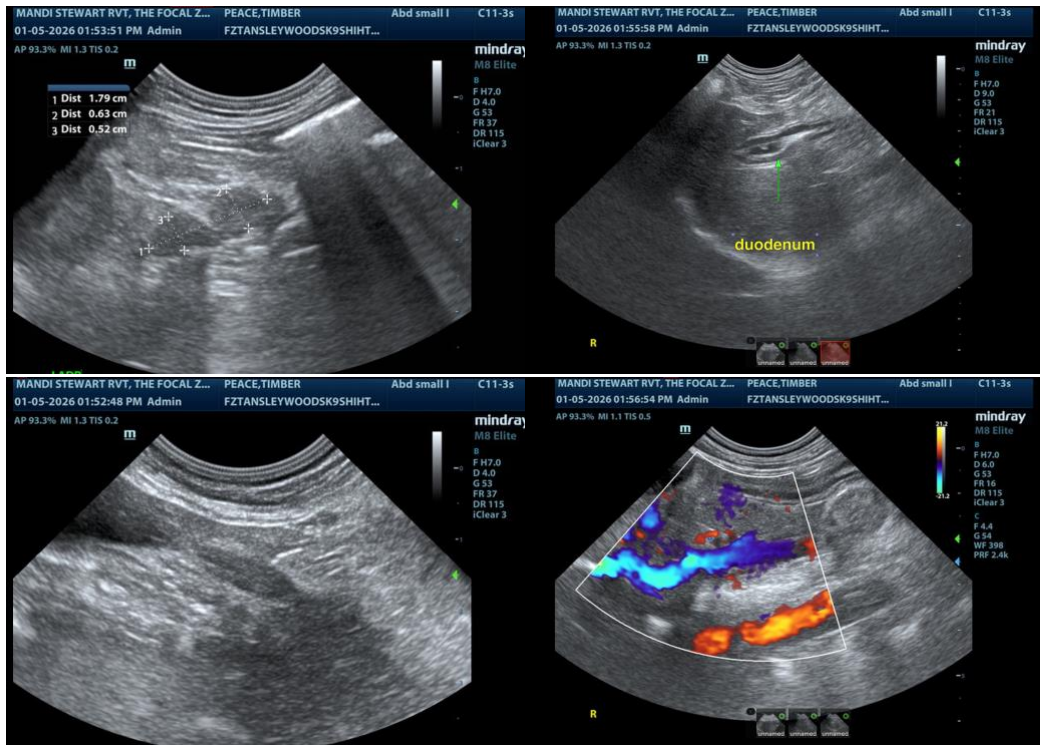

The information and recommendations provided are based on the images presented by the referring veterinarian/sonographer. No evaluation can be communicated regarding pathology that was not visible in the image/video clips provided.

Thank you for this referral. If the clinical or image interpretation does not parallel your findings or if I can be of any further assistance please contact me.

Eric Lindquist, DMV, DABVP, Cert. IVUSS, CEO of SonoPath.com
info@SonoPath.com