



## PATIENT

Pedroia Cote

## SPECIES

Canine

## BREED

Boxer/Lab Mix

## SEX

Neutered Male

## AGE

9 Years

## WEIGHT

58.8

## INTERPRETED BY

Eric Lindquist, DMV,  
DABVP (Canine &  
Feline), Cert. IVUSS

## IMAGING PERFORMED BY

Dr. Annette Anleu

## HOSPITAL NAME

Ellwood AH

## REFERRING VET

Dr. Annette Anleu

## INVOICE

35255

## DATE

1/5/26

## PRESENTING CLINICAL SIGNS

History: (Ellwood Animal Hospital Employee Pet). History of intermittent Grade 2/6 systolic PMI right ventral base heart murmur. No heart murmur auscultated on the day of the echocardiogram. CardioPet ProBNP is continuing to rise, but still in the normal range at 610 (prior values were 250 and 434). Questioning measurements of MV velocity and pressure gradient (slides 15-20).

## ULTRASONOGRAPHIC EXAMINATION OF THE HEART

CANINE CARDIAC PARAMETERS	MR VMAX (m/s)	TR VMAX (m/s)	LA/AO (M-Mode)	LA/AO (Heart Base; Swe)	FS (%)	EF (%)	EPSS (cm)
NORMAL PARAMETER	4.5-5.5	<2.7	1.3	Up to 1.6	28-40	40-100	<0.6
PATIENT	5.2	--	1.1	1.3	34	66	0.1
CANINE CARDIAC PARAMETERS	HR (BPM)	AV VMAX (m/s)	PV MAX (m/s)	BODY WEIGHT	LAD LA MAX 4 Chamber	LVIDd Avg; 2D and m-mode short axis (cm)	LVIDs Avg; 2D and m-mode short axis (cm)
NORMAL PARAMETER	50-100	0.7-1.7	0.7-1.6				
PATIENT	80	Underest	.68	58.8	3.0	3.5	--

## Cardiac Presentation

The echocardiogram in this patient demonstrated normal **left atrial** size based on 3 separate methods of LA evaluation. Minor **mitral** insufficiency was noted, centralized. The **left ventricle** presented thicknesses with linear contour and was not dilated nor restricted. The **myocardium** presented normal echogenicity without subjective evidence of significant fibrotic or ischemic disease. **Contractility** of the ventricular walls was adequate and in normal range for this patient evidenced by the fractional shortening measurement and subjective evaluation of the different regions of the myocardium. The **left ventricular outflow** tract demonstrated normal laminar flow and subjective structural integrity. The **right atrium** and auricle revealed normal size, structure and content. No evidence of masses was noted. Trivial **tricuspid** insufficiency was noted. The **right ventricle** was of normal size (1/3 diameter of LV), chordae structure, myocardial echogenicity and thickness. **Pulmonary outflow** tract assessment revealed normal valve structure, laminar flow, and diameter (approx. 1:1 pa/ao ratio). No visible **pericardial** or free pleura fluid was noted. The cranial **mediastinum and pericardial and extra-cardiac regions** were free of masses in the visible window.

## ULTRASONOGRAPHIC FINDINGS



**PATIENT**

- Mitral insufficiency, centralized
- Stage B-1 valvular disease, compensated

Pedroia Cote

**SPECIES**

Canine

**BREED**

Boxer/Lab Mix

**SEX**

Neutered Male

**AGE**

9 Years

**WEIGHT**

58.8

**INTERPRETED BY**

Eric Lindquist, DMV,  
DABVP (Canine &  
Feline), Cert. IVUSS

**IMAGING  
PERFORMED BY**

Dr. Annette Anleu

**HOSPITAL NAME**

Ellwood AH

**REFERRING VET**

Dr. Annette Anleu

**INVOICE**

35255

**DATE**

1/5/26

**INTERPRETATION OF THE FINDINGS & FURTHER RECOMMENDATIONS**

The heart is stable without clinical disease. No overt contraindication for anesthesia of brief to moderate duration. I suggest Torbutrol premed, Propofol induction, Isoflo maintenance or similar protocol if anesthesia is desired. Blood pressure recommended if not already performed and target white coat negative systolic pressure of < 160 mmHg. If higher than this ACE-inhibitor is suggested to reach this level. Recheck echocardiogram is recommended in 6 months, earlier if murmur grade increases or clinical signs initiate.

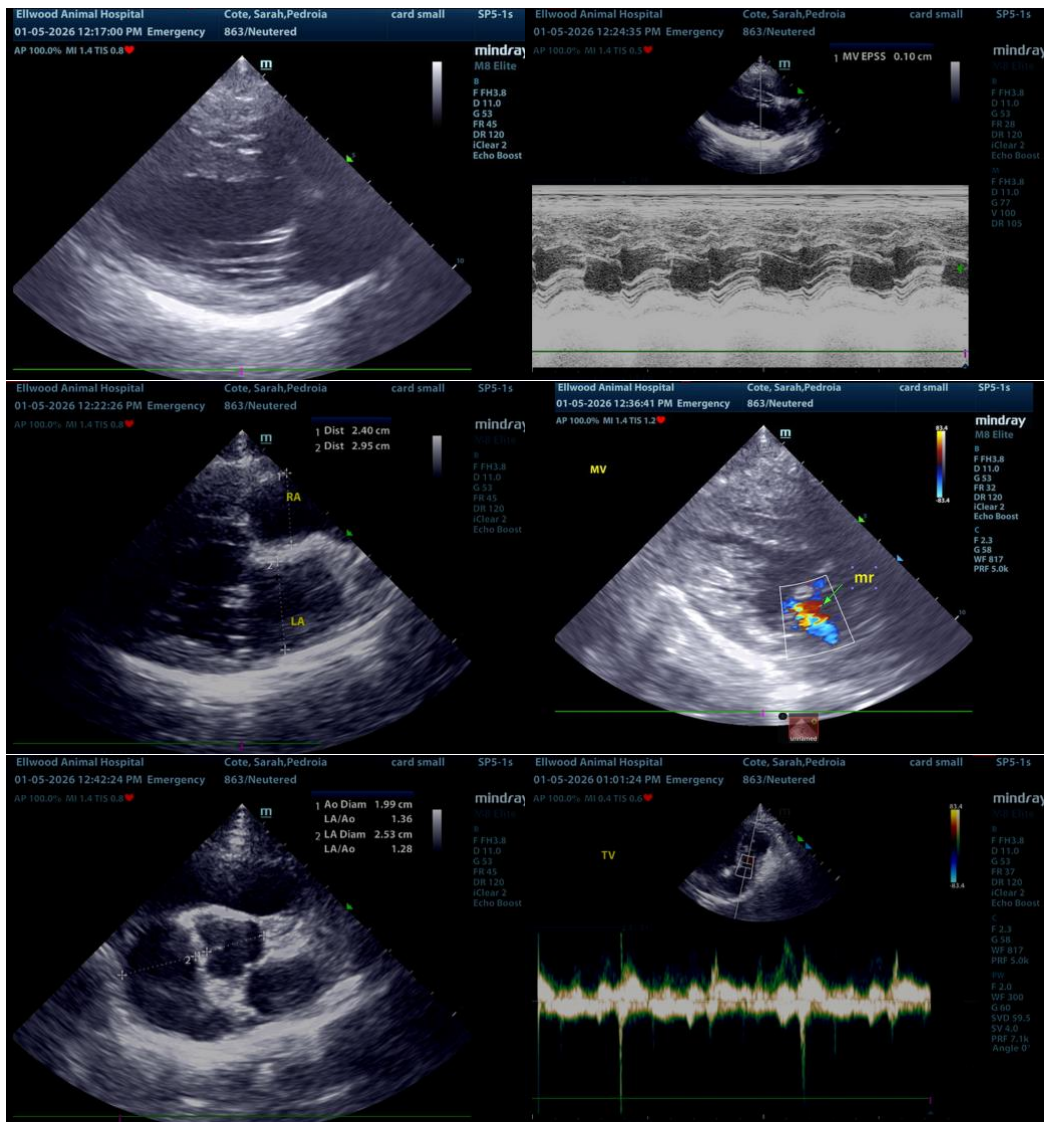



## PATIENT

Pedroia Cote

## SPECIES

Canine

## BREED

Boxer/Lab Mix

## SEX

Neutered Male

## AGE

9 Years

## WEIGHT

58.8

## INTERPRETED BY

Eric Lindquist, DMV,  
DABVP (Canine &  
Feline), Cert. IVUSS

## IMAGING PERFORMED BY

Dr. Annette Anleu

## HOSPITAL NAME

Ellwood AH

## REFERRING VET

Dr. Annette Anleu

## INVOICE

35255

## DATE

1/5/26

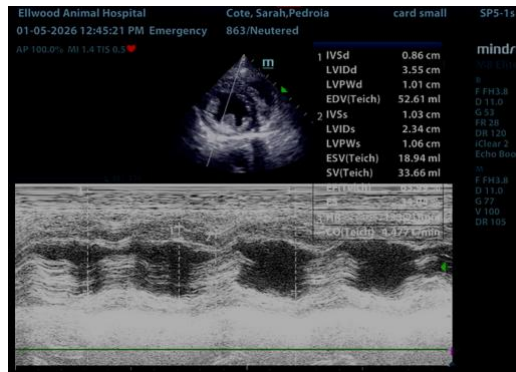

The information and recommendations provided are based on the images presented by the referring veterinarian/sonographer. No evaluation can be communicated regarding pathology that was not visible in the image/video clips provided.

Thank you for this referral. If the clinical or image interpretation does not parallel your findings or if I can be of any further assistance please contact me.

**Eric Lindquist**, DMV, DABVP(CFM), Cert. IVUSS,  
CEO, Owner, Founder -- SonoPath.com  
[info@SonoPath.com](mailto:info@SonoPath.com)