



PATIENT

Rusty Conigliaro

PRESENTING CLINICAL SIGNS

FNA liver and spleen.

SPECIES

Feline

ULTRASONOGRAPHIC EXAMINATION OF THE ABDOMEN

Urinary System

BREED

Domestic Shorthair

The **urinary bladder**, trigone, and pelvic urethra presented normal thicknesses and normal tone. The ureters were not visible which is normal. No uroliths or sediment were visualized and anechoic urine was present. No evidence of inflammatory or neoplastic changes was noted. Ureteral papillae were normal.

SEX

Neutered male

The **kidneys** were mildly swollen with slightly increased cortical echogenicity and thickness. The left kidney measured 4.32 cm. The right kidney measured 4.14 cm. Trace amounts of free fluid were noted around the left kidney.

AGE

12 years

Adrenal Glands

WEIGHT

10 lbs

Both **adrenal glands** were visualized and recognized as having normal shape, size, position and echogenicity for this breed. The phrenic vasculature, glandular echogenicity and detail were unremarkable. Capsule, cortex, and medullary definition were normal for this age patient. The right adrenal gland measured 0.42 cm. The left adrenal gland measured 0.33 cm.

INTERPRETED BY

Eric Lindquist, DMV
DABVP, Cert. IVUSS

Spleen

The **spleen** was persistently swollen and measured 1.0 cm in width. FNA was performed without complication. The contour was scalloping.

IMAGING PERFORMED BY

Jessica Miller, RDMS

Liver

HOSPITAL NAME

Summit Dog and Cat
Hospital

The **liver** revealed persistent hyperechogenicity and coarse architecture. Slightly increased portal markings were noted. This is consistent with remodeling and lipidosis. The gallbladder presented acceptably thin walls with primarily anechoic content. The cystic and common bile ducts were normal. No pathological hepatic lymphadenopathy was evident. FNA of the liver was performed without complication.

REFERRING VET

Dr. Levitian

Gastrointestinal

INVOICE

95005

Examination of the **gastrointestinal tract** revealed a stomach and intestine free of stasis, of normal wall thickness, acceptable curvilinear mural detail, and peristaltic activity. Small and large intestine demonstrated normal luminal chyme and stool consistency respectively. No obstructive or overt infiltrative disease was noted. No associated abnormal lymphatic activity was noted.

DATE

1/5/22

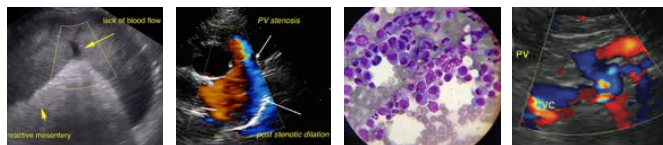

PATIENT

Pancreas

Rusty Conigliaro

The **pancreas** appeared quiescent and uniform. There was no evidence of active inflammation.

SPECIES

Feline

ULTRASONOGRAPHIC FINDINGS

Persistent hepatic lipidosis pattern and splenic enlargement.

BREED

Domestic Shorthair

INTERPRETATION OF THE FINDINGS & FURTHER RECOMMENDATIONS

FNA was performed without complication. There is no obvious evidence of neoplasia. However, this cannot be completely ruled out. Treatment should be based on cytology results.

SEX

Neutered male

AGE

12 years

WEIGHT

10 lbs

INTERPRETED BY

Eric Lindquist, DMV
DABVP, Cert. IVUSS

IMAGING PERFORMED BY

Jessica Miller, RDMS

HOSPITAL NAME

Summit Dog and Cat
Hospital

REFERRING VET

Dr. Levitian

INVOICE

95005

DATE

1/5/22

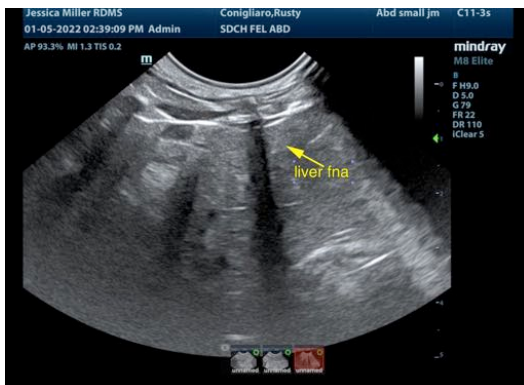
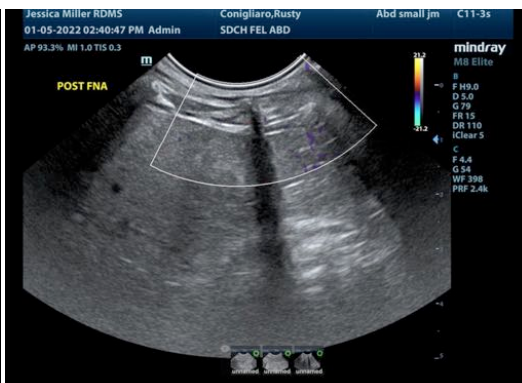
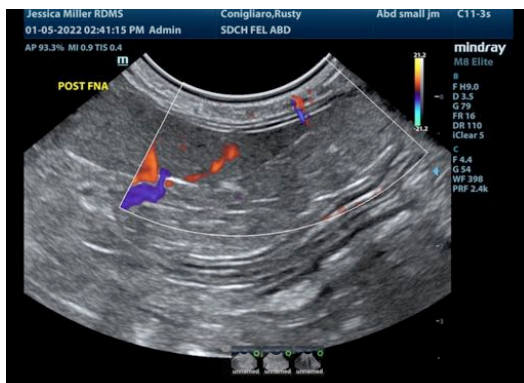



PATIENT

Rusty Conigliaro

SPECIES

Feline

BREED

Domestic Shorthair

SEX

Neutered male

AGE

12 years

WEIGHT

10 lbs

INTERPRETED BY

Eric Lindquist, DMV
DABVP, Cert. IVUSS

IMAGING PERFORMED BY

Jessica Miller, RDMS

HOSPITAL NAME

Summit Dog and Cat
Hospital

REFERRING VET

Dr. Levitian

INVOICE

95005

DATE

1/5/22

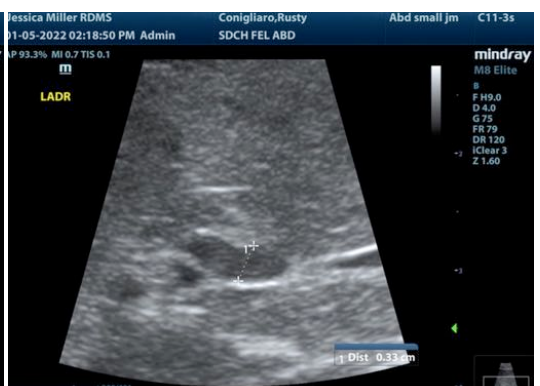
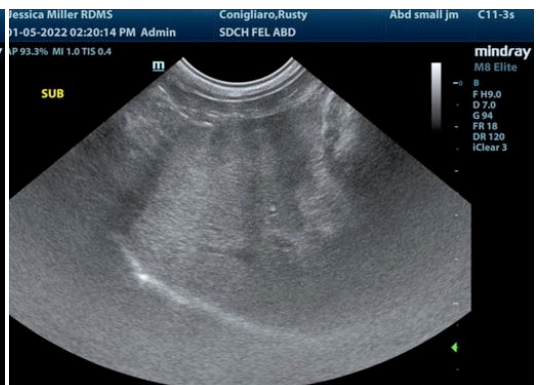
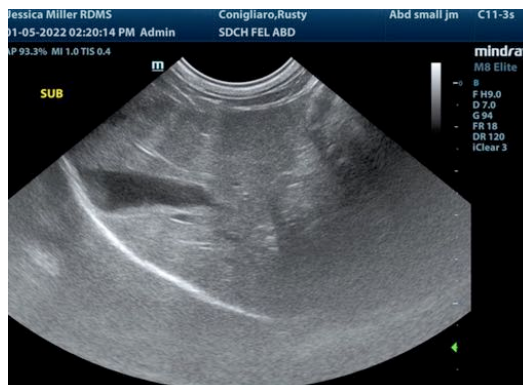



PATIENT

Rusty Conigliaro

SPECIES

Feline

BREED

Domestic Shorthair

SEX

Neutered male

AGE

12 years

WEIGHT

10 lbs

INTERPRETED BY

Eric Lindquist, DMV
DABVP, Cert. IVUSS

IMAGING PERFORMED BY

Jessica Miller, RDMS

HOSPITAL NAME

Summit Dog and Cat
Hospital

REFERRING VET

Dr. Levitian

INVOICE

95005

DATE

1/5/22

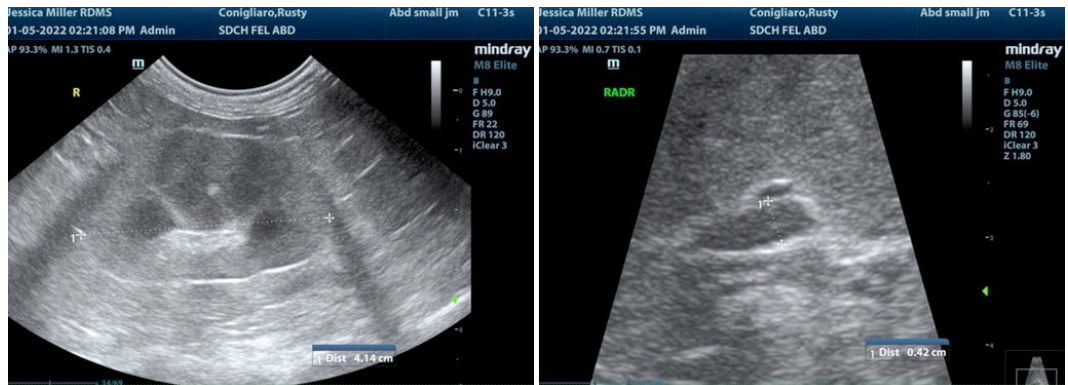

The information and recommendations provided are based on the images presented by the referring veterinarian. No evaluation can be communicated regarding pathology that was not visible in the image/video clips provided.

Thank you for this referral. If the clinical or image interpretation does not parallel your findings or if I can be of any further assistance please contact me.

Eric Lindquist, DMV, DABVP, Cert. IVUSS, CEO of SonoPath.com
info@SonoPath.com