

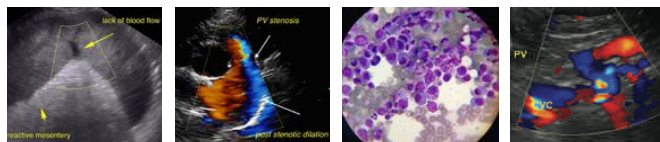

PATIENT	PRESENTING CLINICAL SIGNS
Prince Lancaster	Vomiting and anorexia since 12/31, marked weight loss over last few weeks, diarrhea of 2 days duration no previous veterinary documentation
SPECIES	Abnormal PE/Chem/CBC/UA Results: Painful cranial abdomen, evidence muscle atrophy, mucoid OD discharge, fleas liver values all low end of normal, Trig 185 CBC: RBC 11.0, MCV 36, Lymphocytosis 1120 UA: USG 1.044, pH 6.0, pro 2+
Feline	
BREED	ULTRASONOGRAPHIC EXAMINATION OF THE ABDOMEN
Domestic Shorthair	Urinary System
SEX	The urinary bladder , trigone, and pelvic urethra presented normal thicknesses and normal tone. The ureters were not visible which is normal. A minor amount of dependent debris was noted. No evidence of inflammatory or neoplastic changes was noted. Ureteral papillae were normal.
Neutered male	The kidneys revealed largely normal size and structure, corticomedullary definition and ratio (cortex 1/3 of medulla) were essentially maintained with some age-related loss of curvilinear patterns regarding the capsule and C/M junction. The cortices presented largely uniform texture with some increased echogenicity expected for this age patient. Medullary structure differed distinctly from that of the cortex and no evidence of pelvic dilation was present. The left kidney measured 3.6 cm. The right kidney measured 3.5 cm.
AGE	
12 years	
WEIGHT	Adrenal Glands
10.44 lbs	The adrenal glands were not visualized.
INTERPRETED BY	Spleen
Eric Lindquist, DMV DABVP, Cert. IVUSS	The spleen presented a smooth homogeneous parenchyma hyperechoic to liver and renal cortical parenchyma. The capsule was smooth without noticeable expansion or deviation from within the spleen or adjacent pathology. The splenic vasculature demonstrated normal volume without signs of congestion or thrombosis. No sonographic evidence of acute or chronic inflammatory, neoplastic, or infarctual changes was noted.
IMAGING PERFORMED BY	Liver
Dr. Casita	The liver was diffusely hyperechoic to the falciform fat. The gallbladder and common bile duct were unremarkable.
HOSPITAL NAME	Gastrointestinal
Companion AC	Examination of the gastrointestinal tract revealed a stomach and intestine free of stasis, of normal wall thickness, acceptable curvilinear mural detail, and peristaltic activity. Small and large intestine demonstrated normal luminal chyme and stool consistency respectively. No obstructive or overt infiltrative disease was noted. No associated abnormal lymphatic activity was noted.
REFERRING VET	
Dr. Casita	
INVOICE	
95027	
DATE	
1/5/22	



PATIENT

Pancreas

Prince Lancaster

The visible **pancreas** was unremarkable.

SPECIES

Free Abdomen

Feline

A large amount of abdominal fat was noted.

BREED

Domestic Shorthair

ULTRASONOGRAPHIC FINDINGS

Unremarkable abdomen.

SEX

Neutered male

INTERPRETATION OF THE FINDINGS & FURTHER RECOMMENDATIONS

The cause of weight loss and GI signs are not evident. Pain management and GI support is recommended from an empirical standpoint.

AGE

12 years

WEIGHT

10.44 lbs

INTERPRETED BY

Eric Lindquist, DMV
DABVP, Cert. IVUSS

IMAGING PERFORMED BY

Dr. Casita

HOSPITAL NAME

Companion AC

REFERRING VET

Dr. Casita

INVOICE

95027

DATE

1/5/22

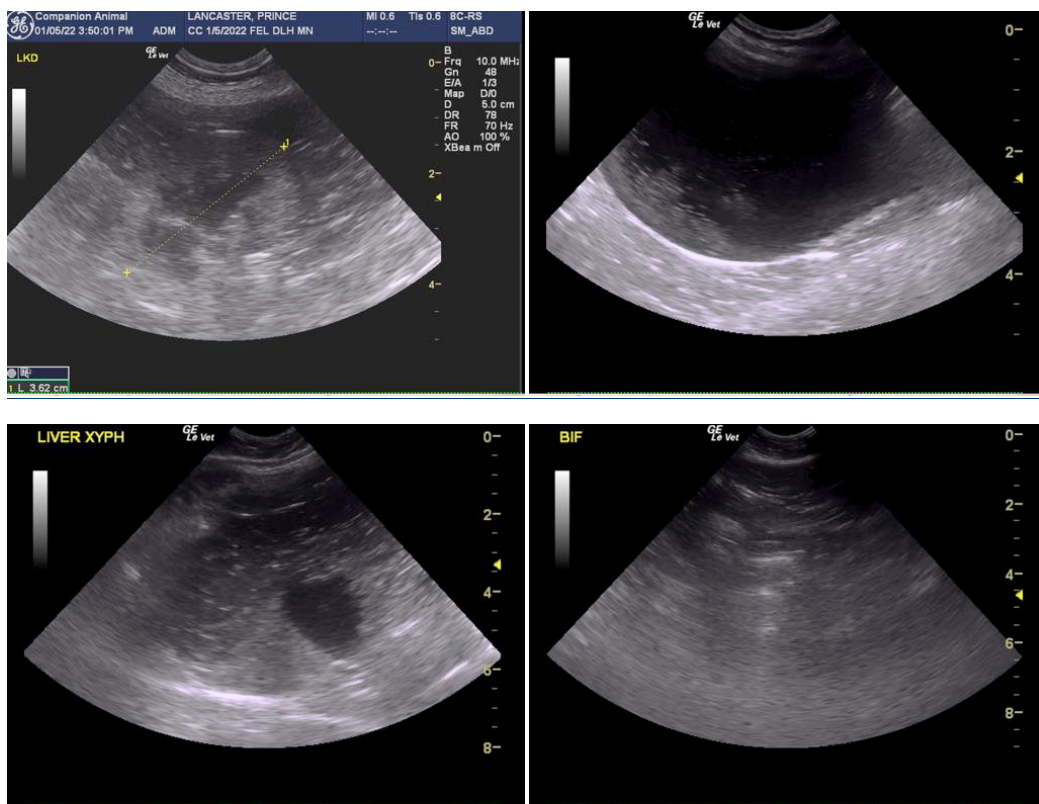

The information and recommendations provided are based on the images presented by the referring veterinarian. No evaluation can be communicated regarding pathology that was not visible in the



PATIENT

image/video clips provided.

Prince Lancaster

Thank you for this referral. If the clinical or image interpretation does not parallel your findings or if I can be of any further assistance please contact me.

SPECIES

Feline

Eric Lindquist, DMV, DABVP, Cert. IVUSS, CEO of SonoPath.com
info@SonoPath.com

BREED

Domestic Shorthair

SEX

Neutered male

AGE

12 years

WEIGHT

10.44 lbs

INTERPRETED BY

Eric Lindquist, DMV
DABVP, Cert. IVUSS

**IMAGING
PERFORMED BY**

Dr. Casita

HOSPITAL NAME

Companion AC

REFERRING VET

Dr. Casita

INVOICE

95027

DATE

1/5/22